

MICO®

APPLICATION ILLUSTRATIONS

HYDRAULIC AND ELECTROHYDRAULIC BRAKING SYSTEMS

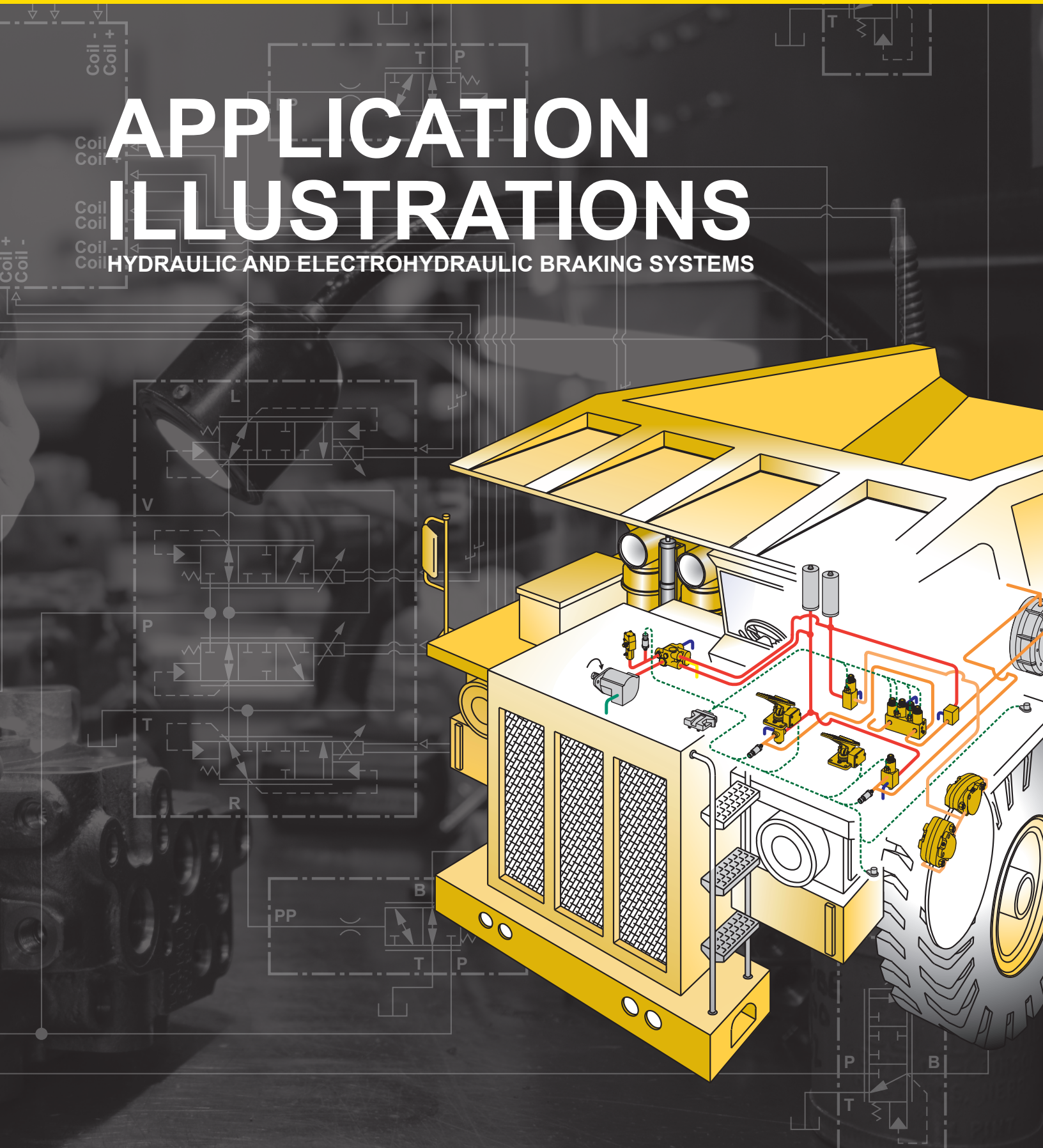

The intended purpose of this catalog is to provide an understanding of how MICO components can be used in hydraulic and electrohydraulic brake systems. The systems and components shown in the illustrations and schematics may not be exact representations of actual machines.

Catalog Index

Hydraulic Components and Brake Systems

Haul Truck example	4-5
Articulated Dump Truck example.....	6-7
Wheel Loader example.....	8-9
Backhoe Loader example	10-11
Motor Grader example.....	12-13
Logging Forwarder example.....	14-15
Underground Loader example.....	16-17
Agricultural Tractor example.....	18-19
Road Roller example	20
Manlift example.....	21
Straddle Carrier example.....	22-23
Forklift example	24-25
Aircraft Tow Tractor example	26-27
Scissors Lift example.....	28

Electrohydraulic Components and Brake Systems

Haul Truck example	30-31
Wheel Loader example.....	32-33
Agricultural Tractor example.....	34-35
Straddle Carrier example.....	36-37
Forklift (with inching control) example	38-39
Aircraft Tow Tractor example	40-41
Rubber Tire Road Roller example	42-43
Street Sweeper example	44-45
Armoured Personnel Carrier example	46-47

This document is intended to provide general information about MICO Products. MICO, Inc. has attempted to present accurate information about MICO Products in its catalogs, brochures, and other printed materials. MICO, Inc. is not responsible for errors, inaccuracies, or inconsistencies that may exist in any catalog brochure or other printed materials or any damages arising from or related to reliance on information in them. Materials and specifications for MICO Products set forth in catalogs, brochures, and other printed materials are subject to change without notice or obligation. Refer to www.mico.com for the most recent versions of our literature. If you have any questions concerning MICO Products, please contact MICO, Inc. All MICO Products and service are sold and provided subject to the MICO Warranty at www.mico.com in effect on the date of sale or supply.

HYDRAULIC COMPONENTS & BRAKE SYSTEMS

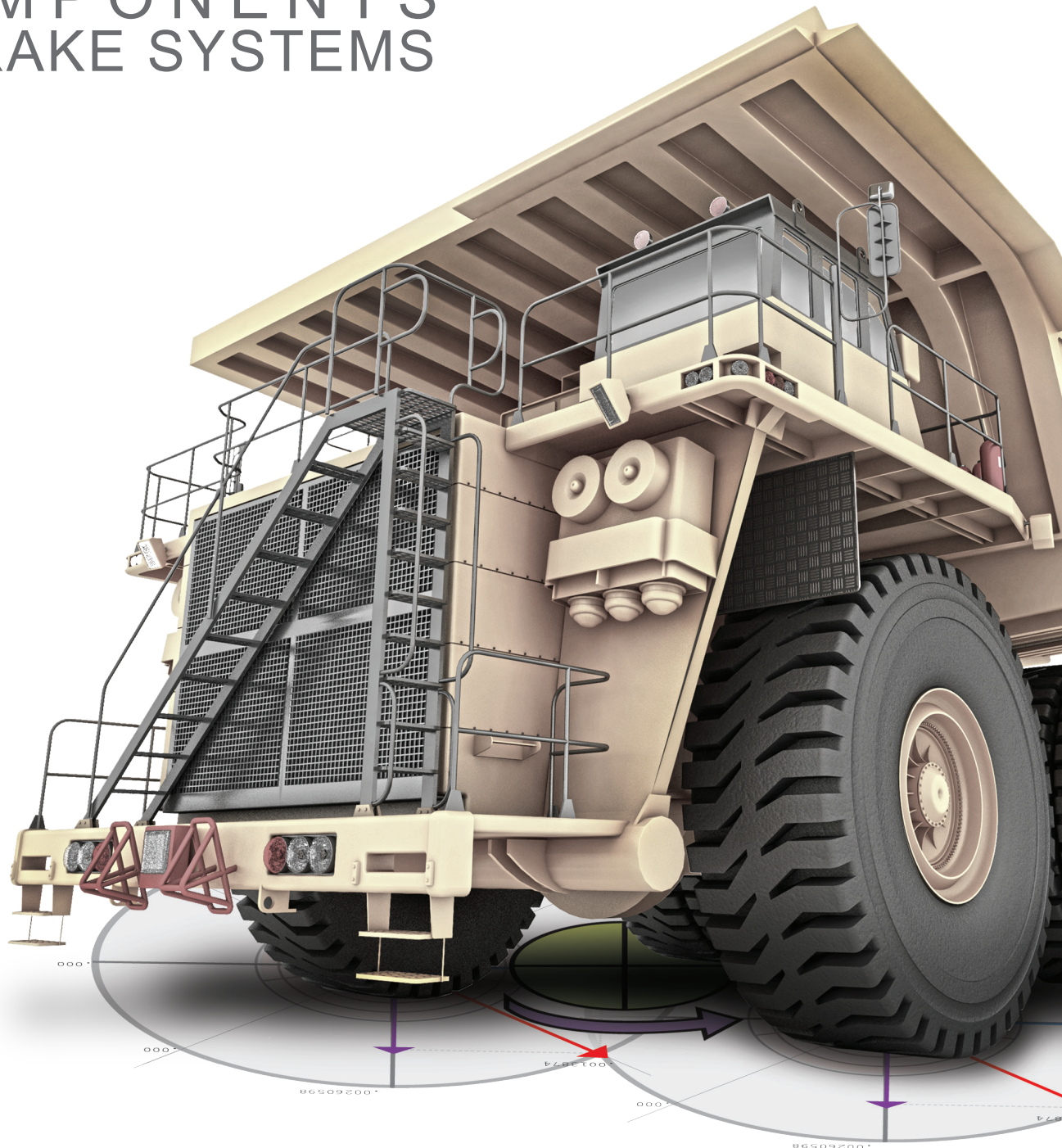

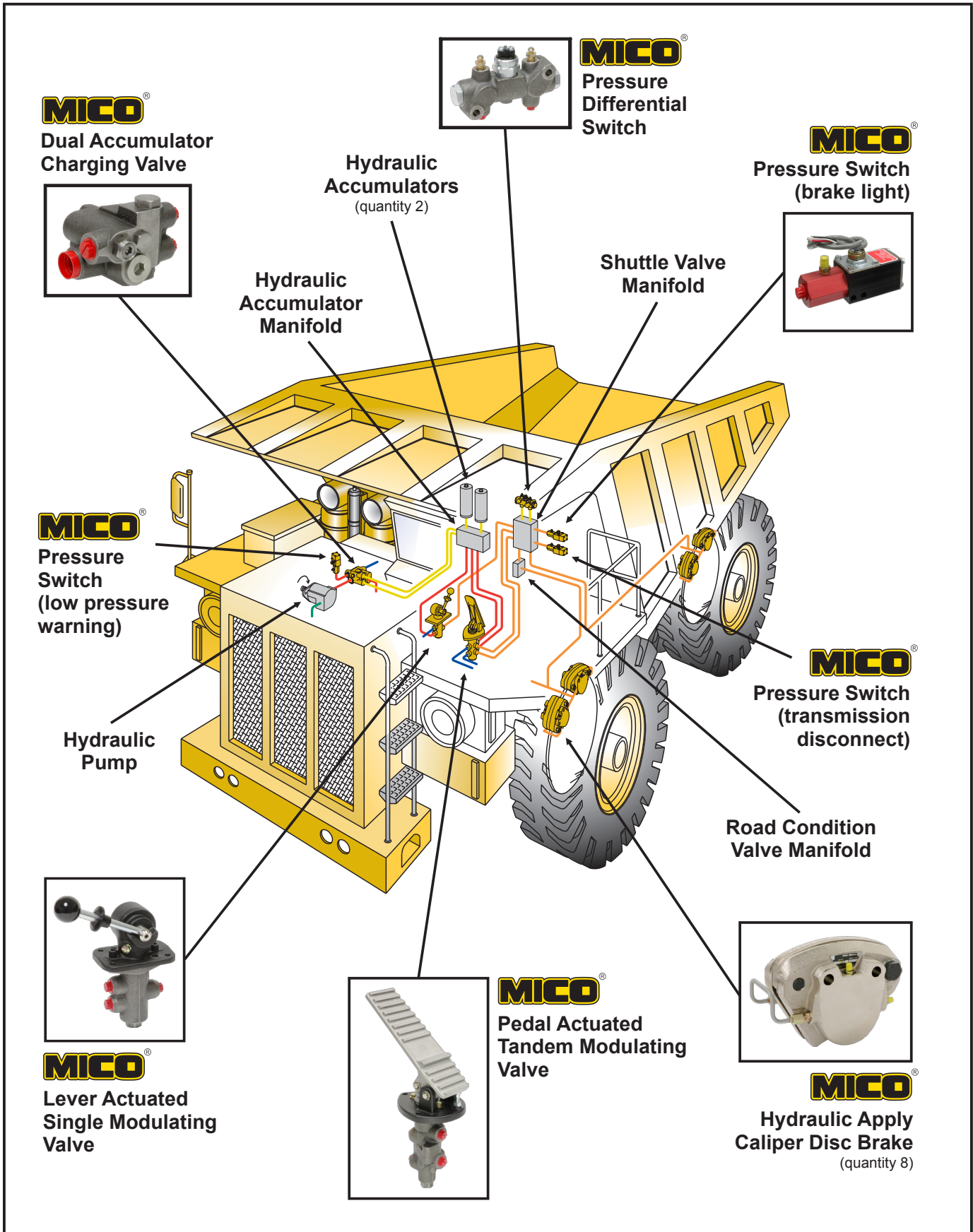

Haul Truck System Schematic

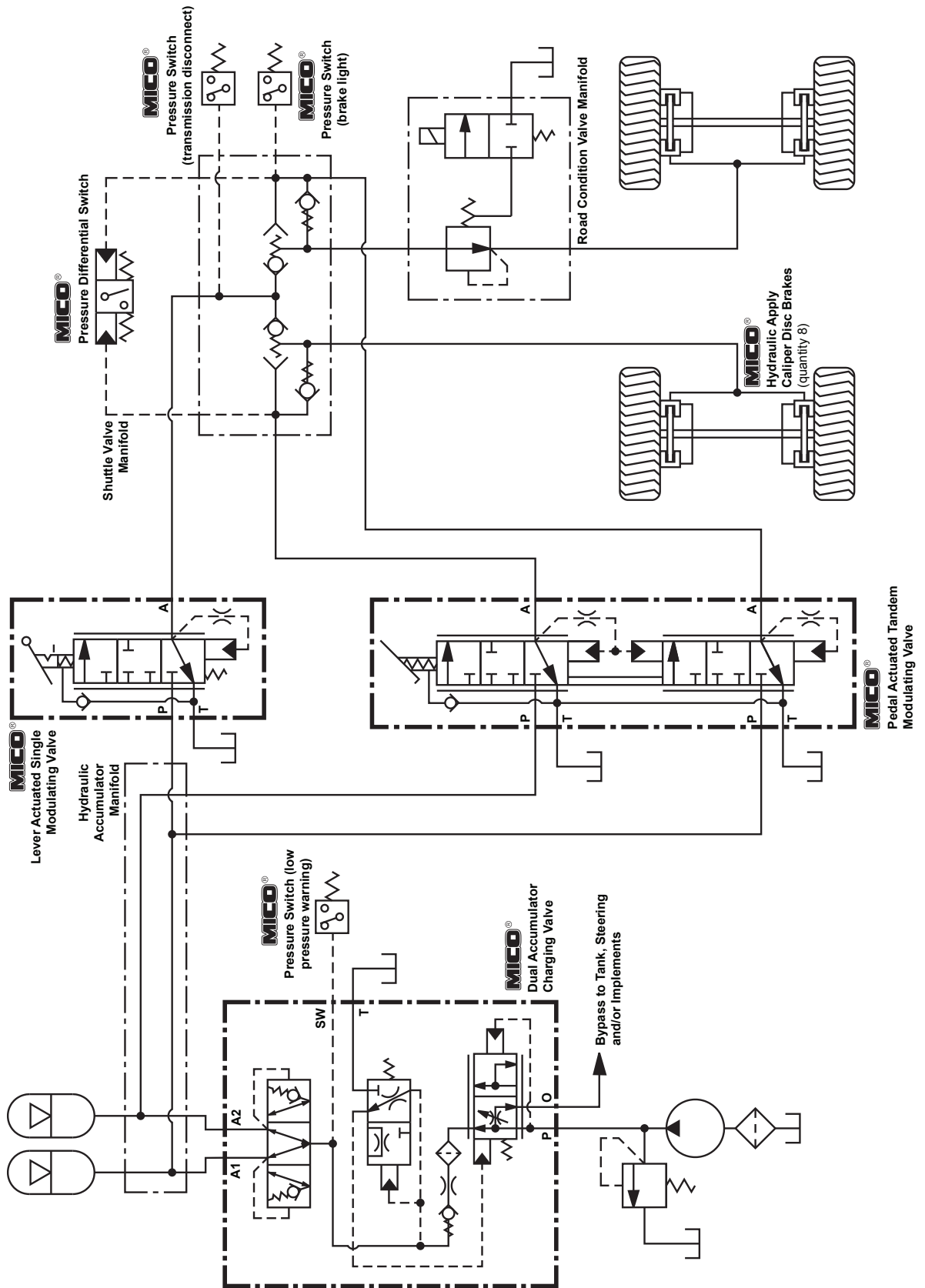

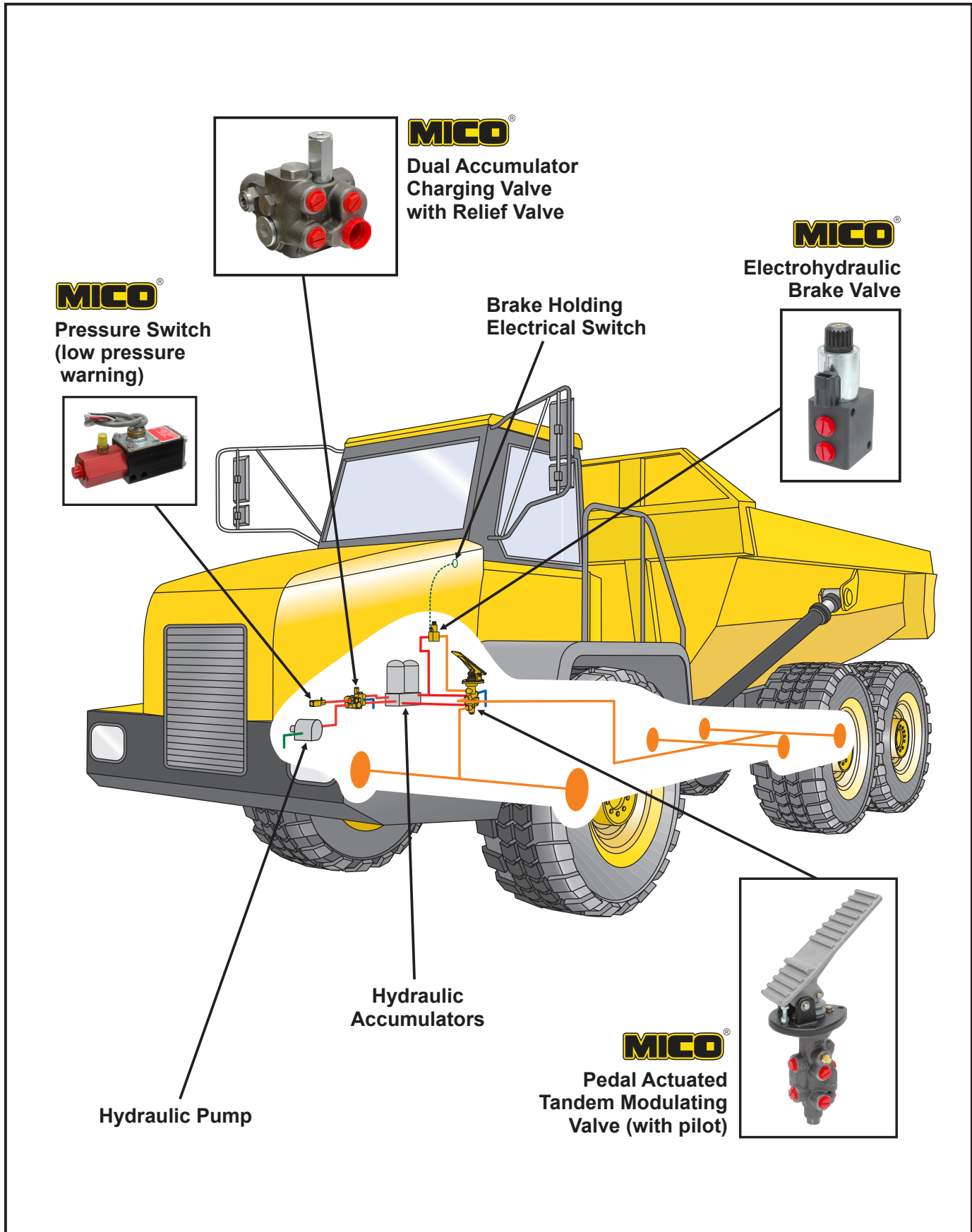

Articulated Dump Truck System Schematic

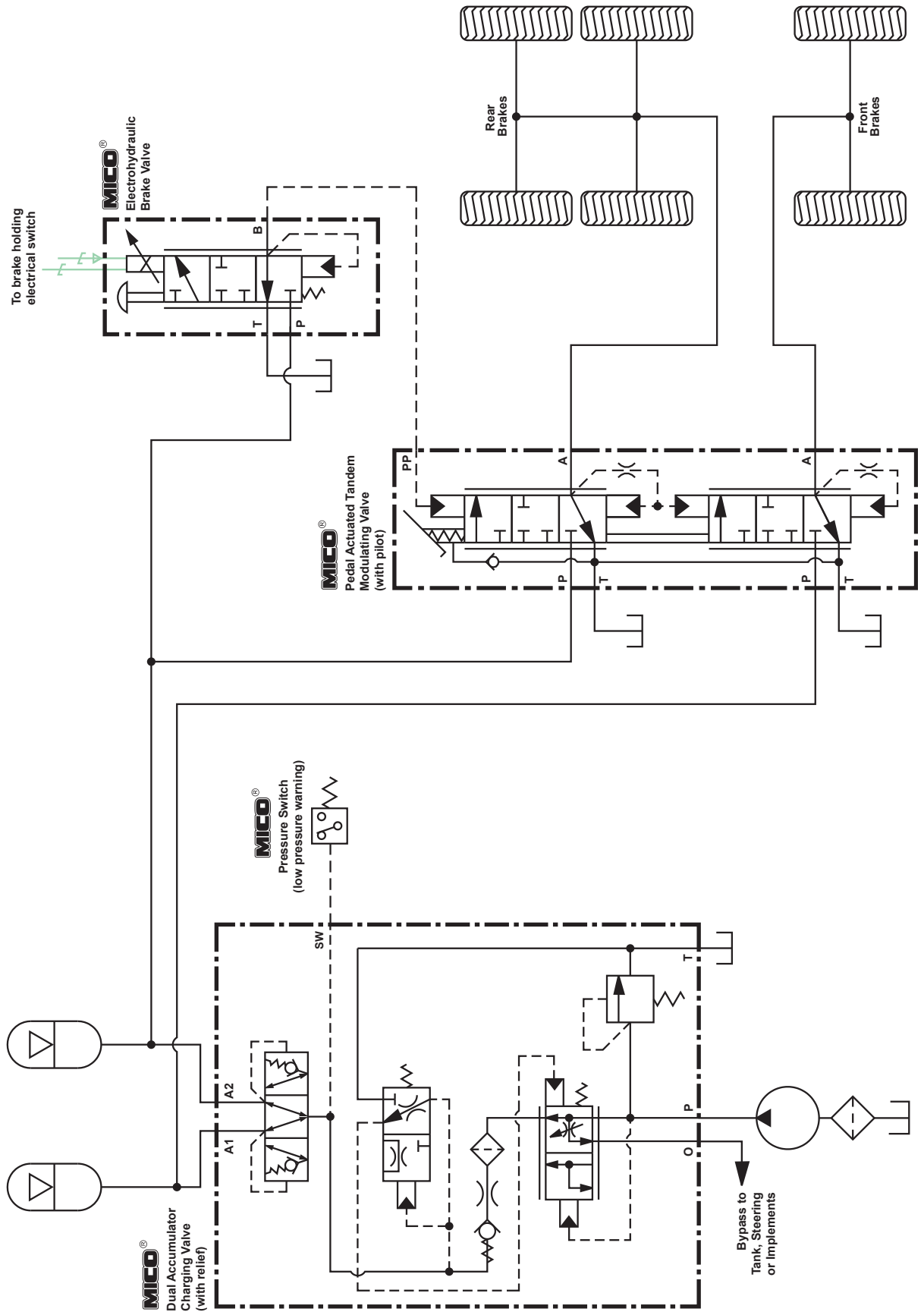



Hydraulic Components and Brake Systems Wheel Loader example

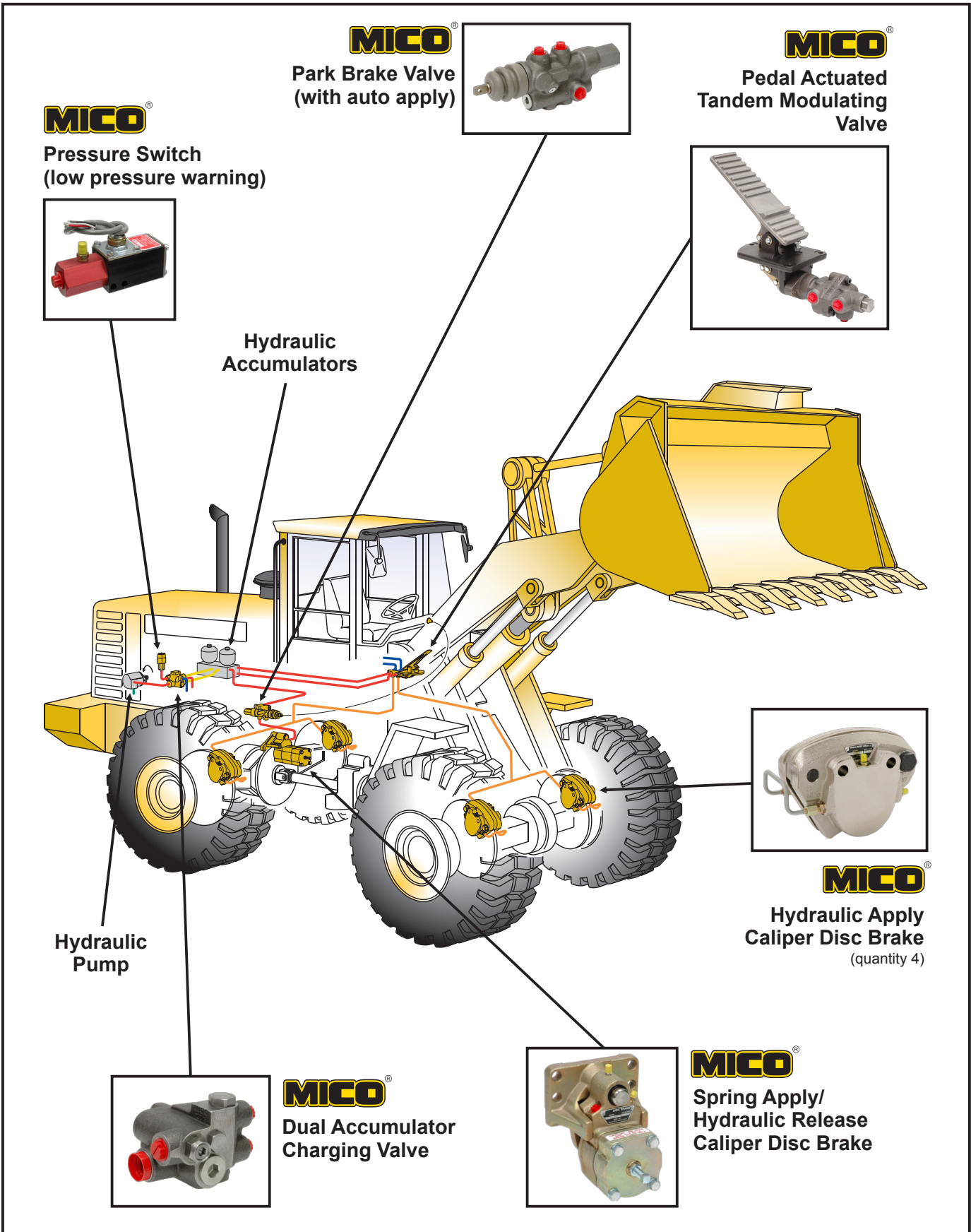

Wheel Loader System Schematic

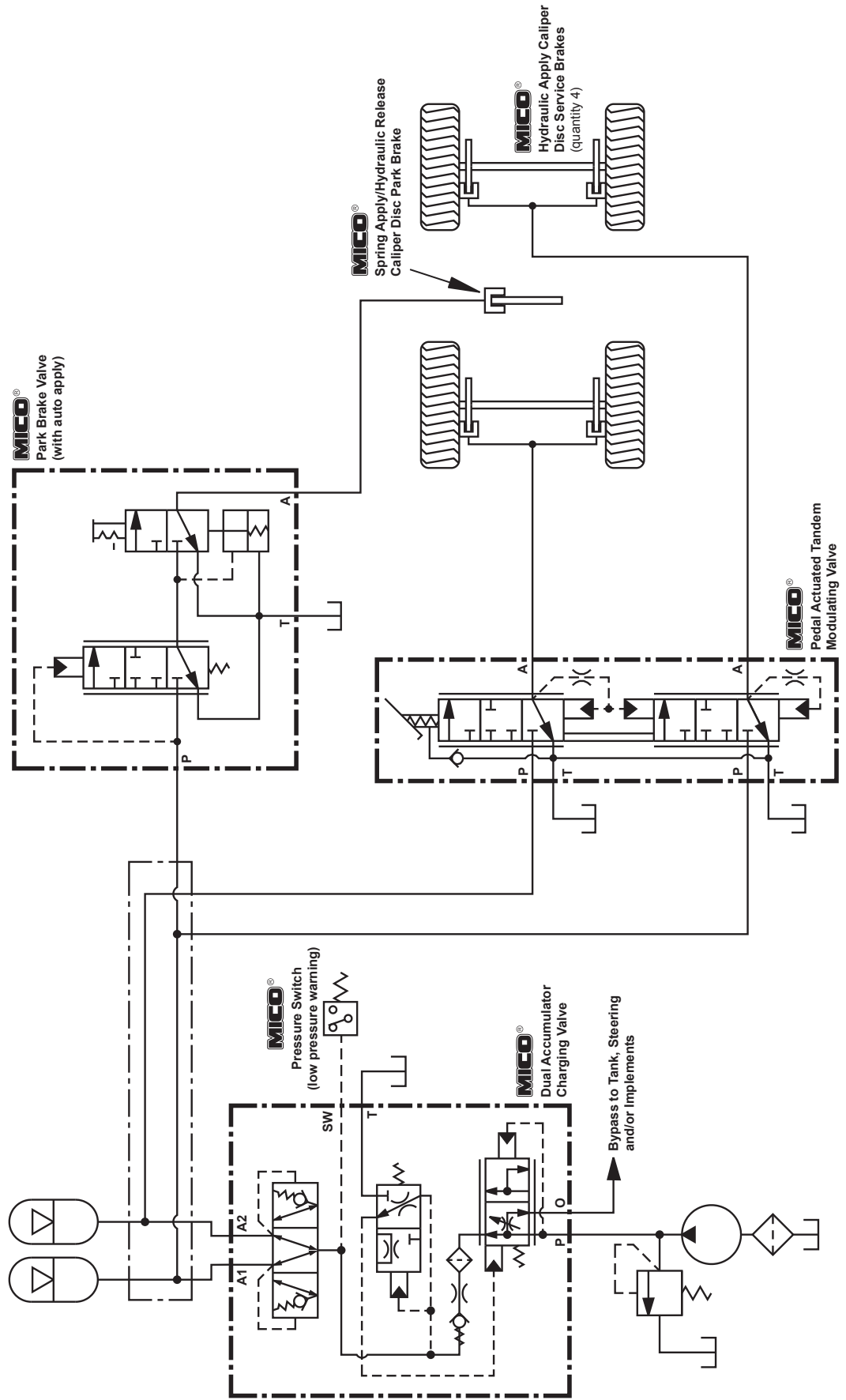



Hydraulic Components and Brake Systems Backhoe Loader example

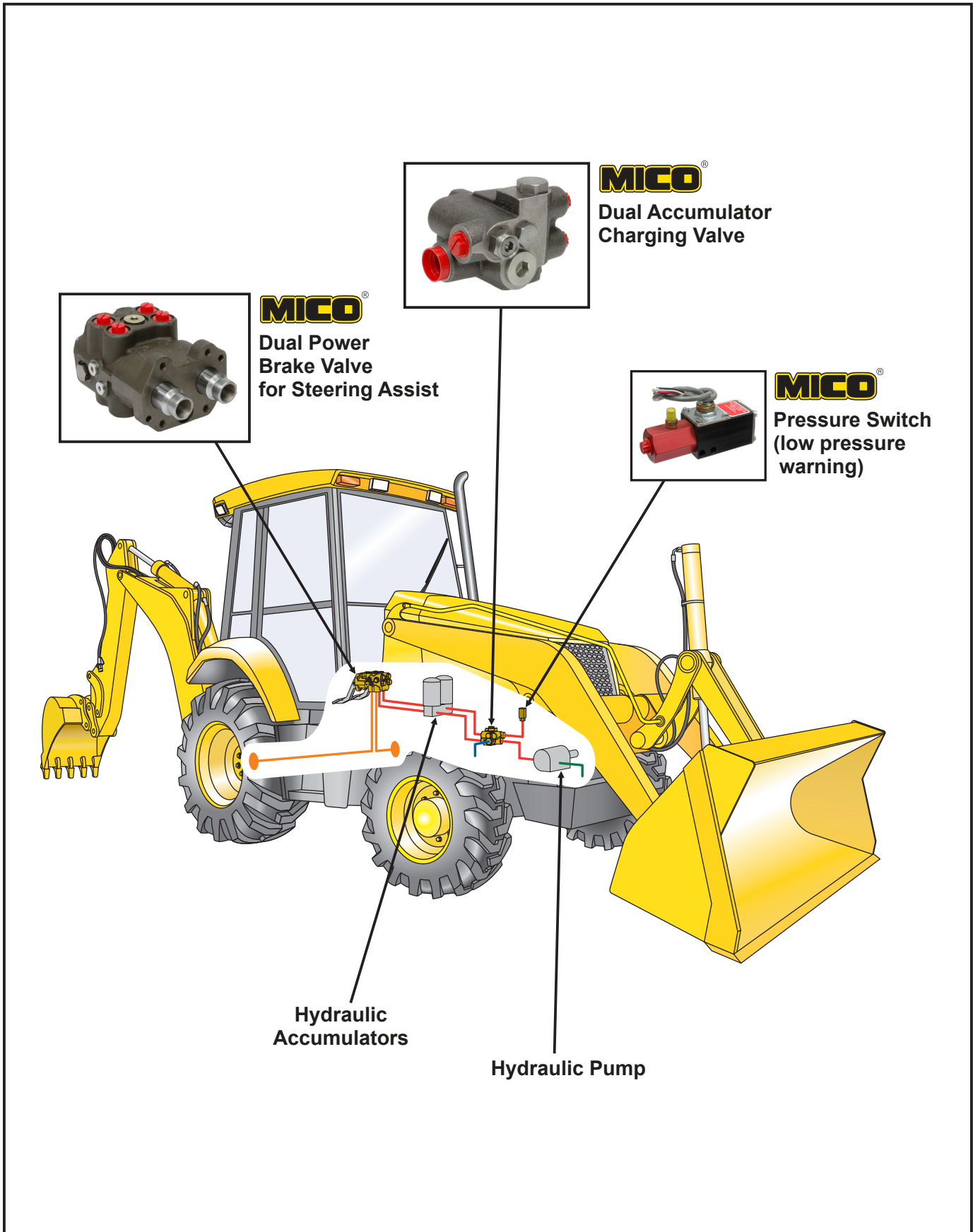

Backhoe Loader System Schematic

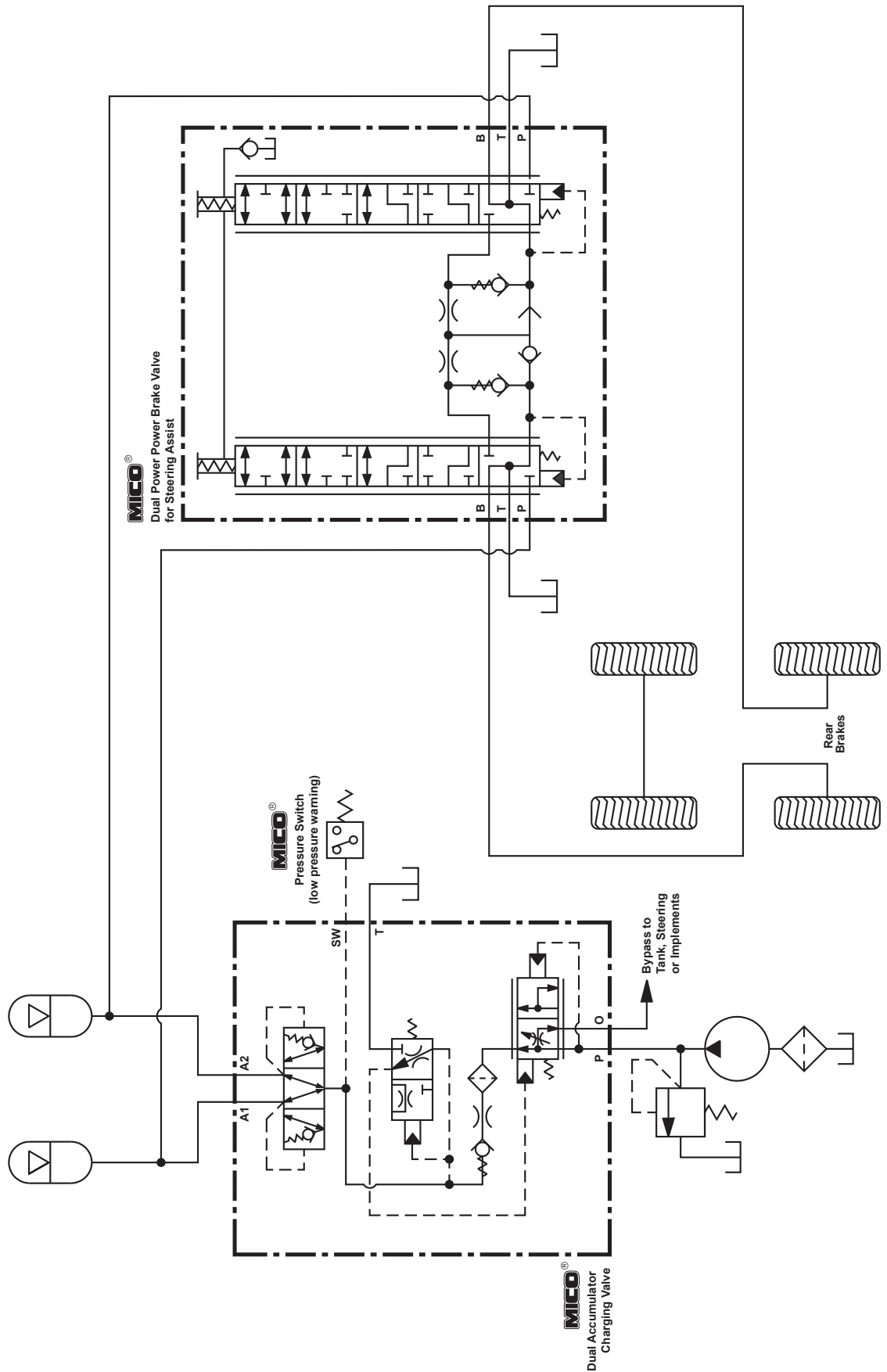



Hydraulic Components and Brake Systems Motor Grader example

MICO
Modulating Valve
Pedal Control Group
System option



MICO
Boosted Straight
Bore Master Cylinder

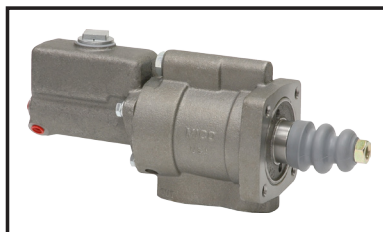

Hydraulic
Pump

Main Hydraulic
System Relief Valve

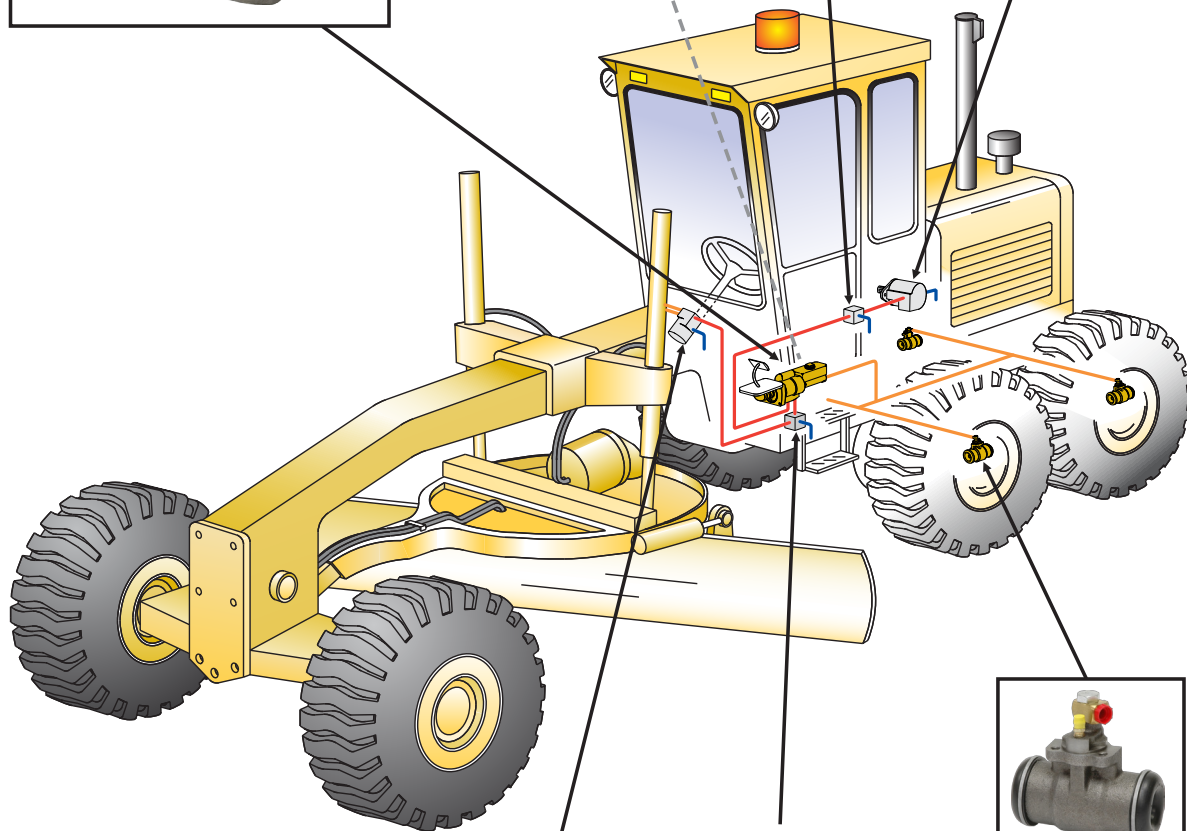

Steering Valve

Power Beyond
Relief Valve



MICO
Wheel Cylinder
(quantity 4)

Motor Grader System Schematic

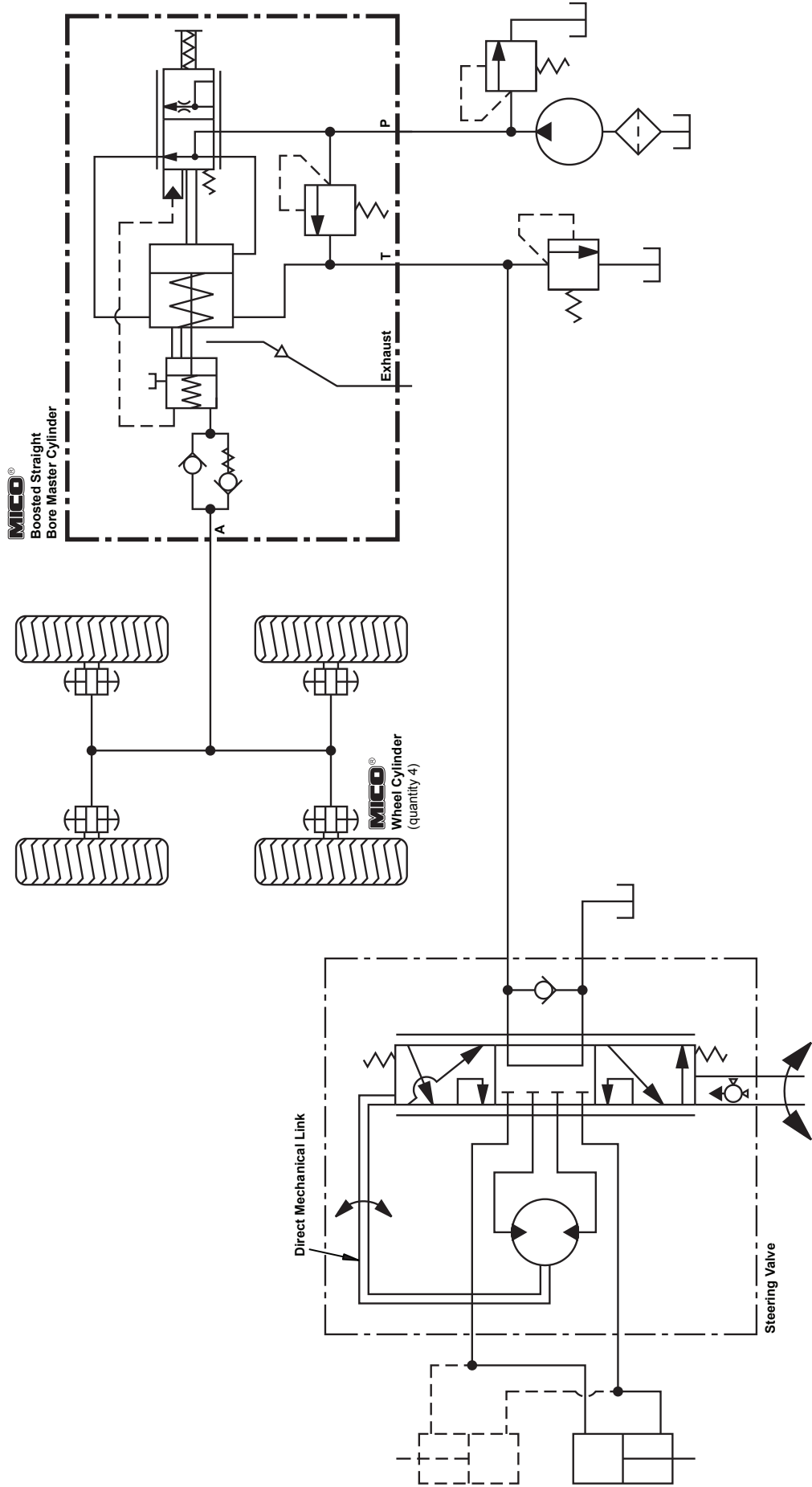

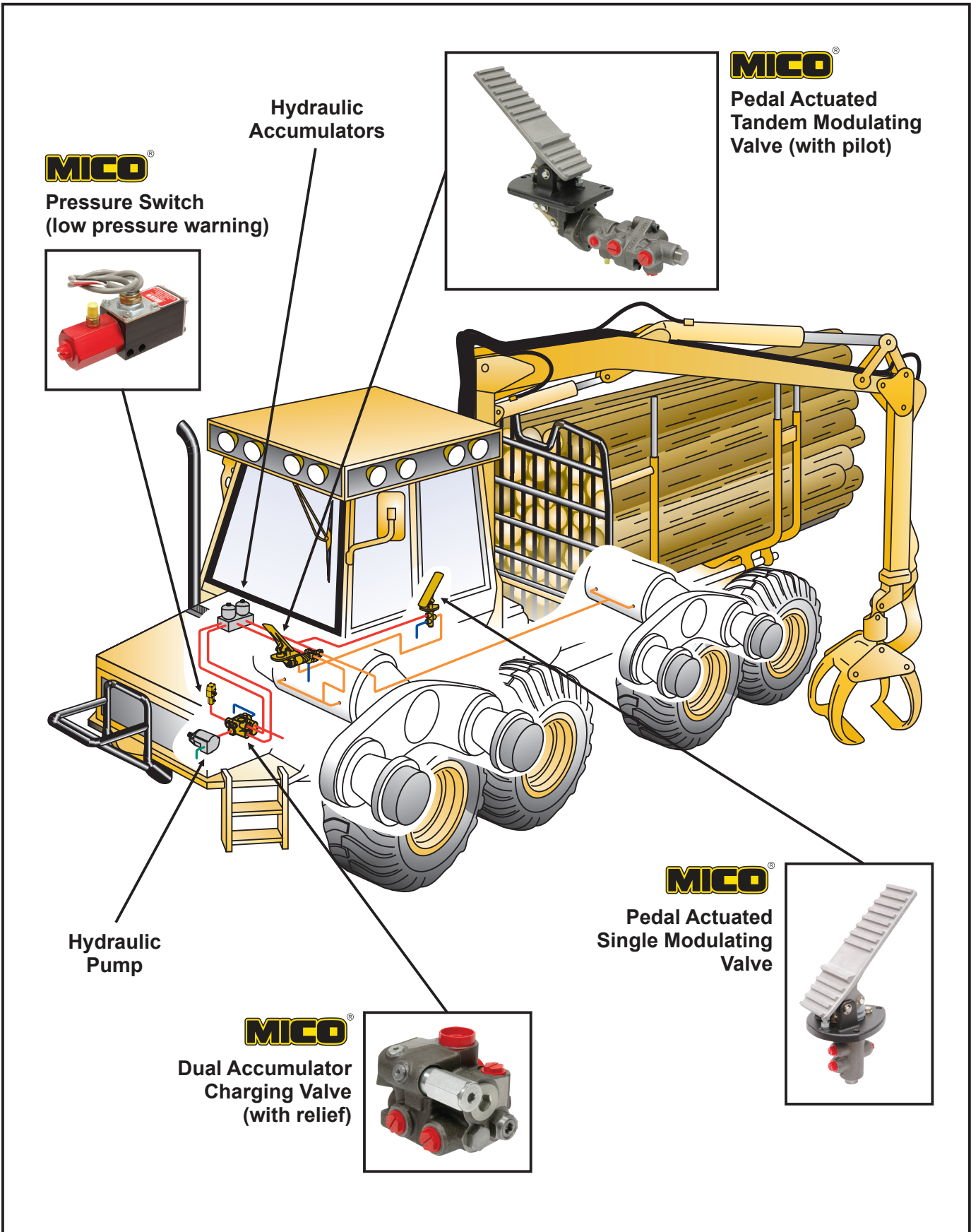

Logging Forwarder System Schematic

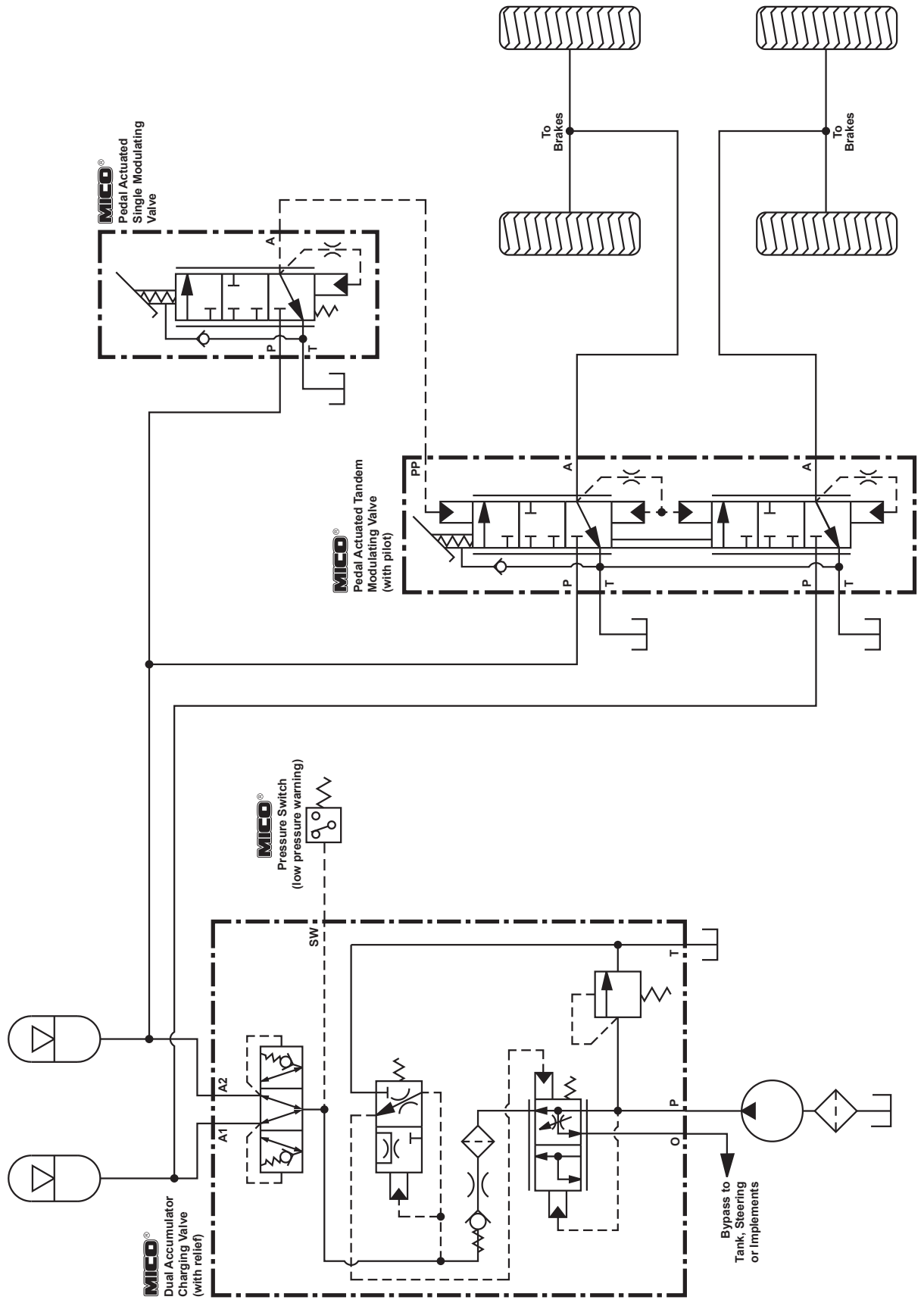

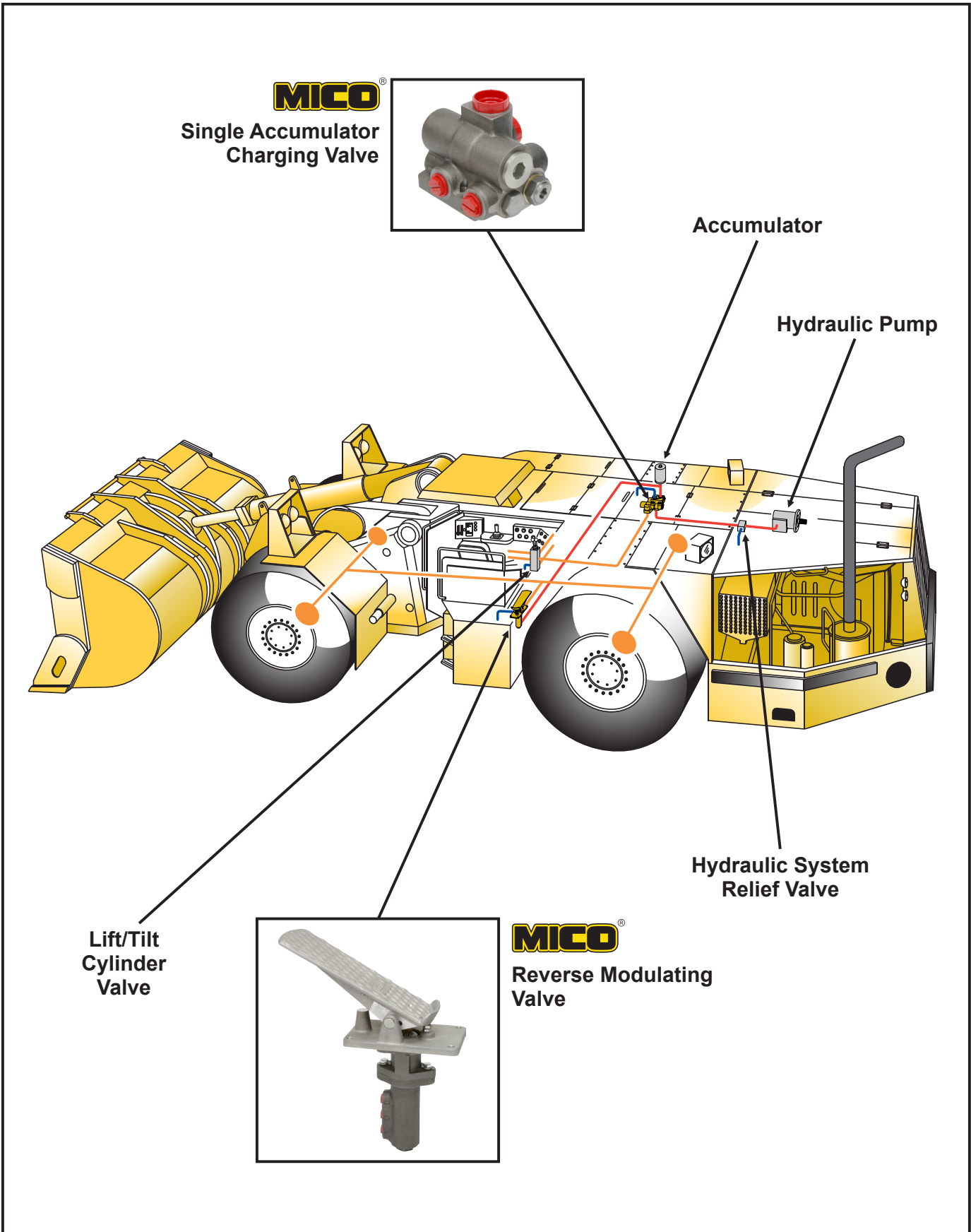

Underground Loader System Schematic

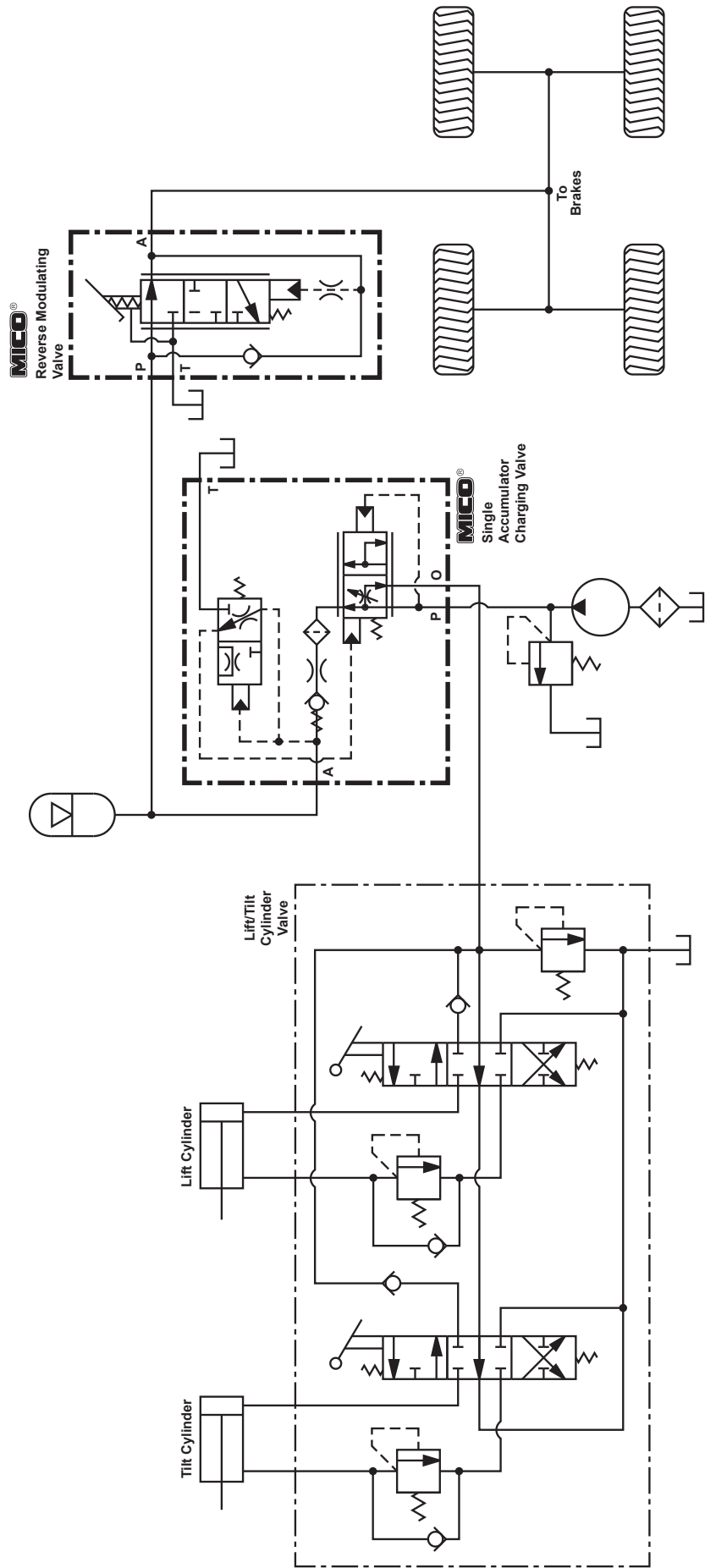

MICO[®]
Dual Accumulator
Charging Valve
(with relief)



MICO[®]
Pressure Switch
(low pressure
warning)

Hydraulic
Accumulators

Hydraulic
Pump

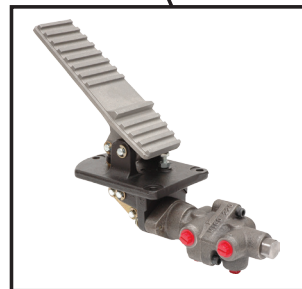
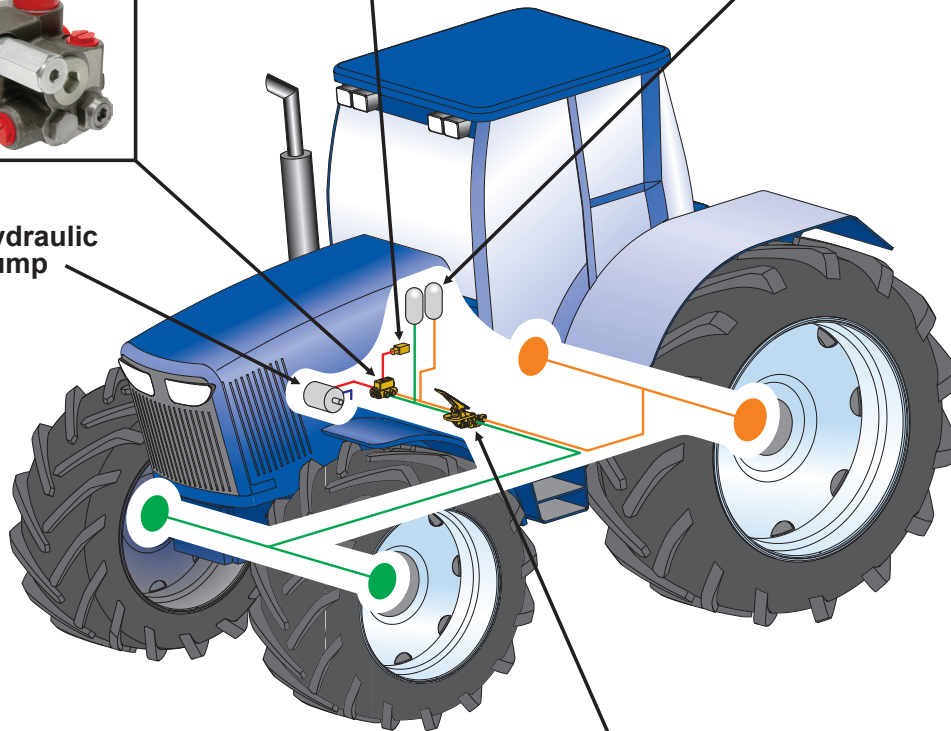

MICO[®]
Pedal Actuated
Tandem
Modulating Valve

Agriculture Tractor System Schematic

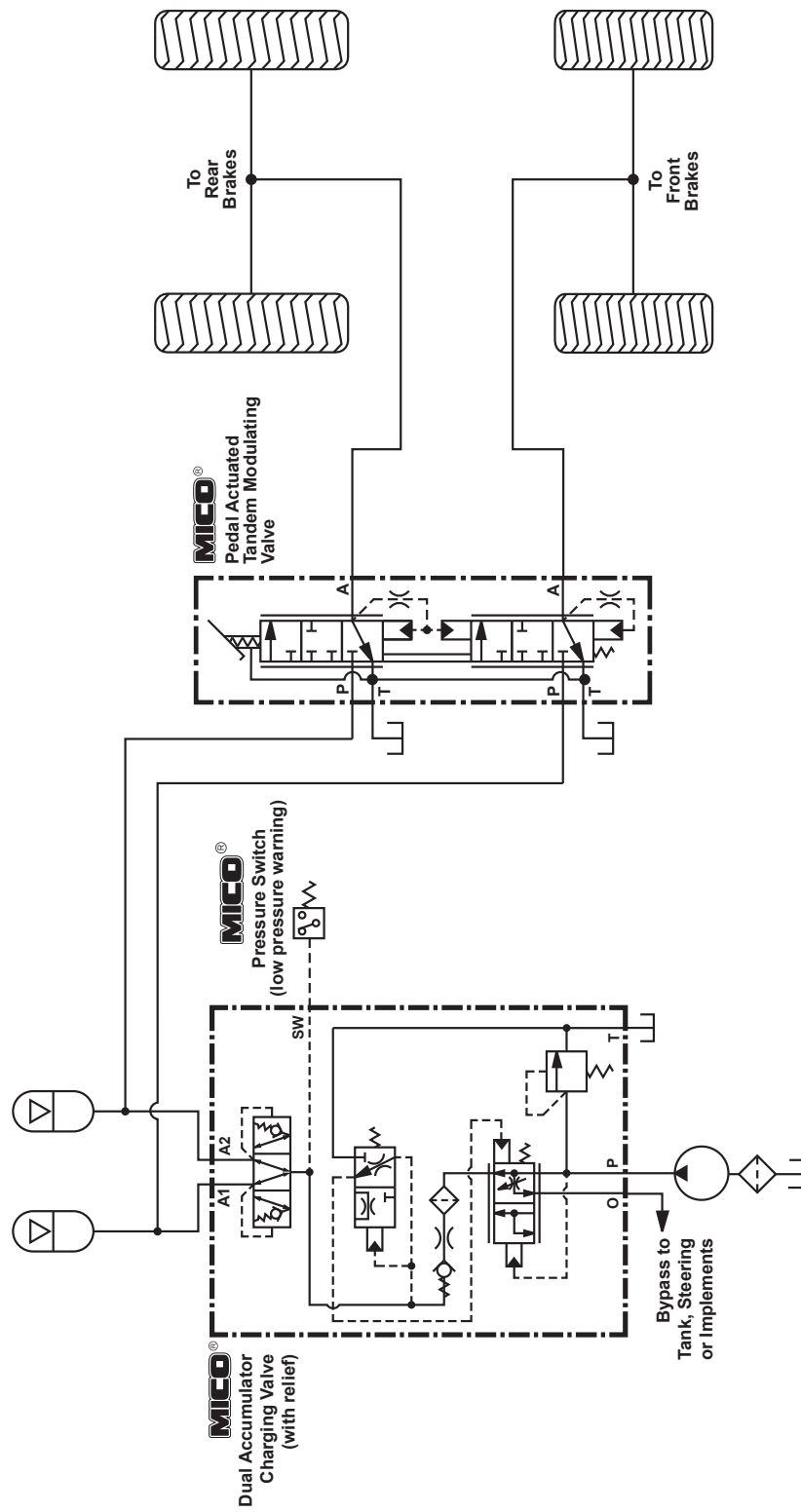

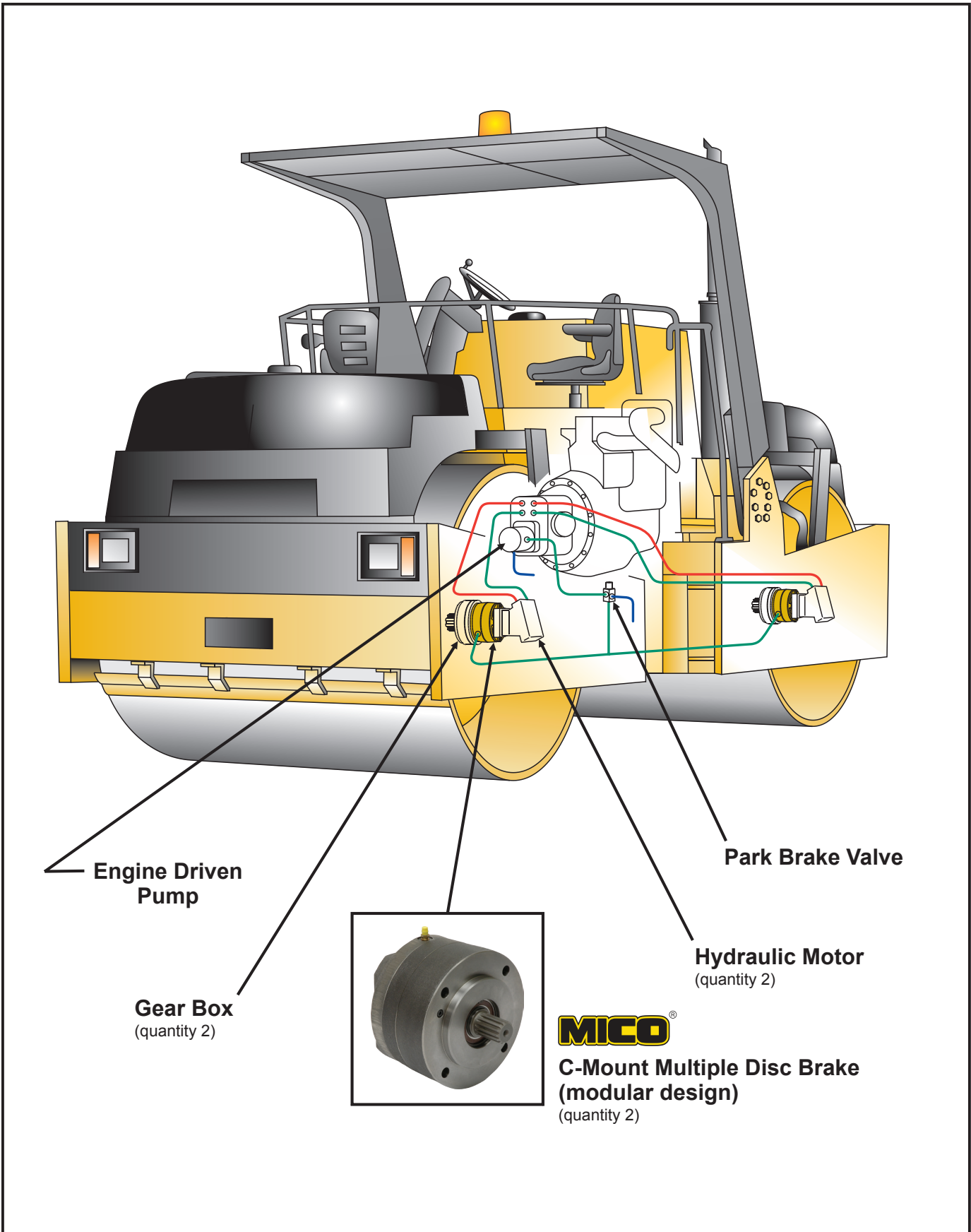

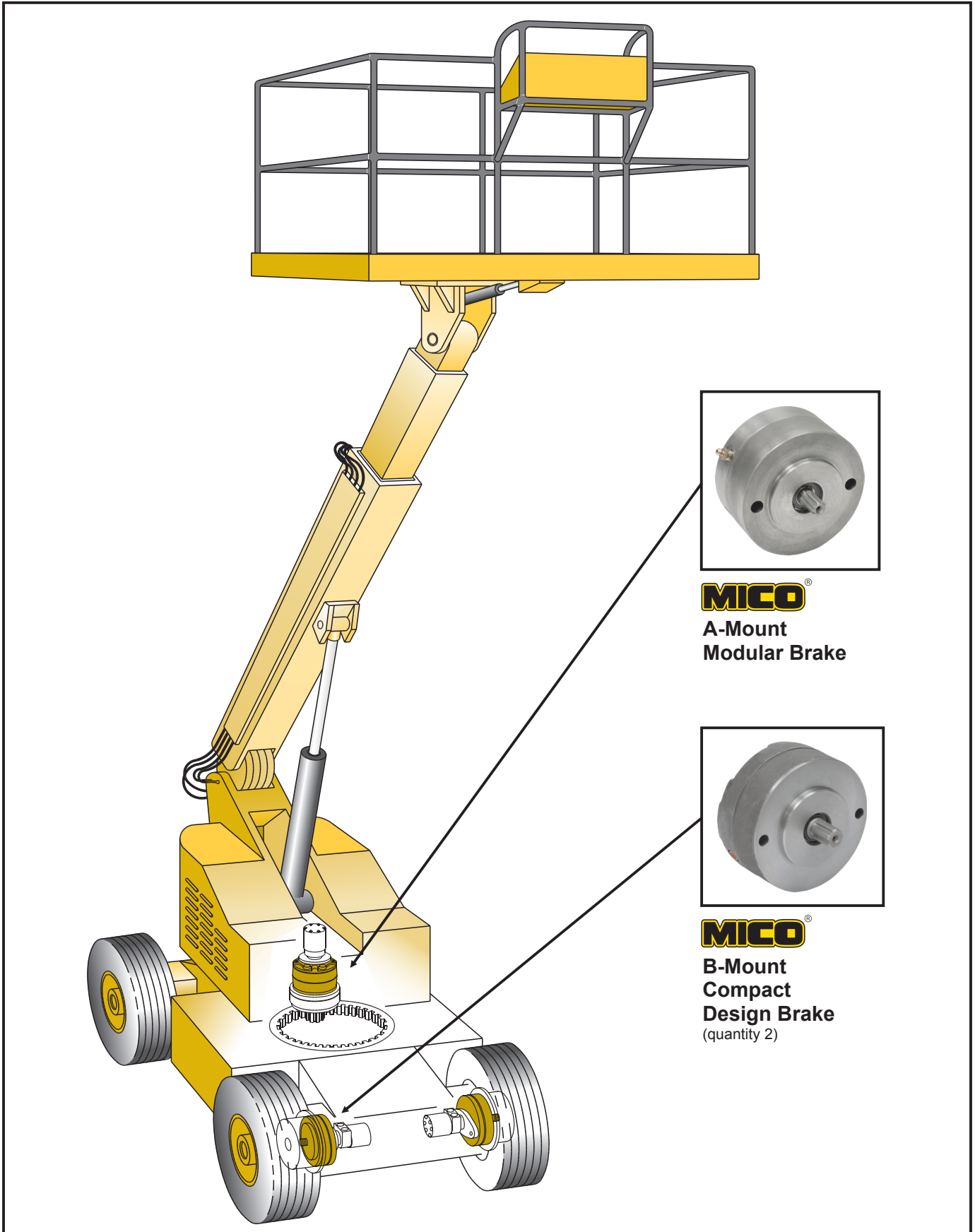

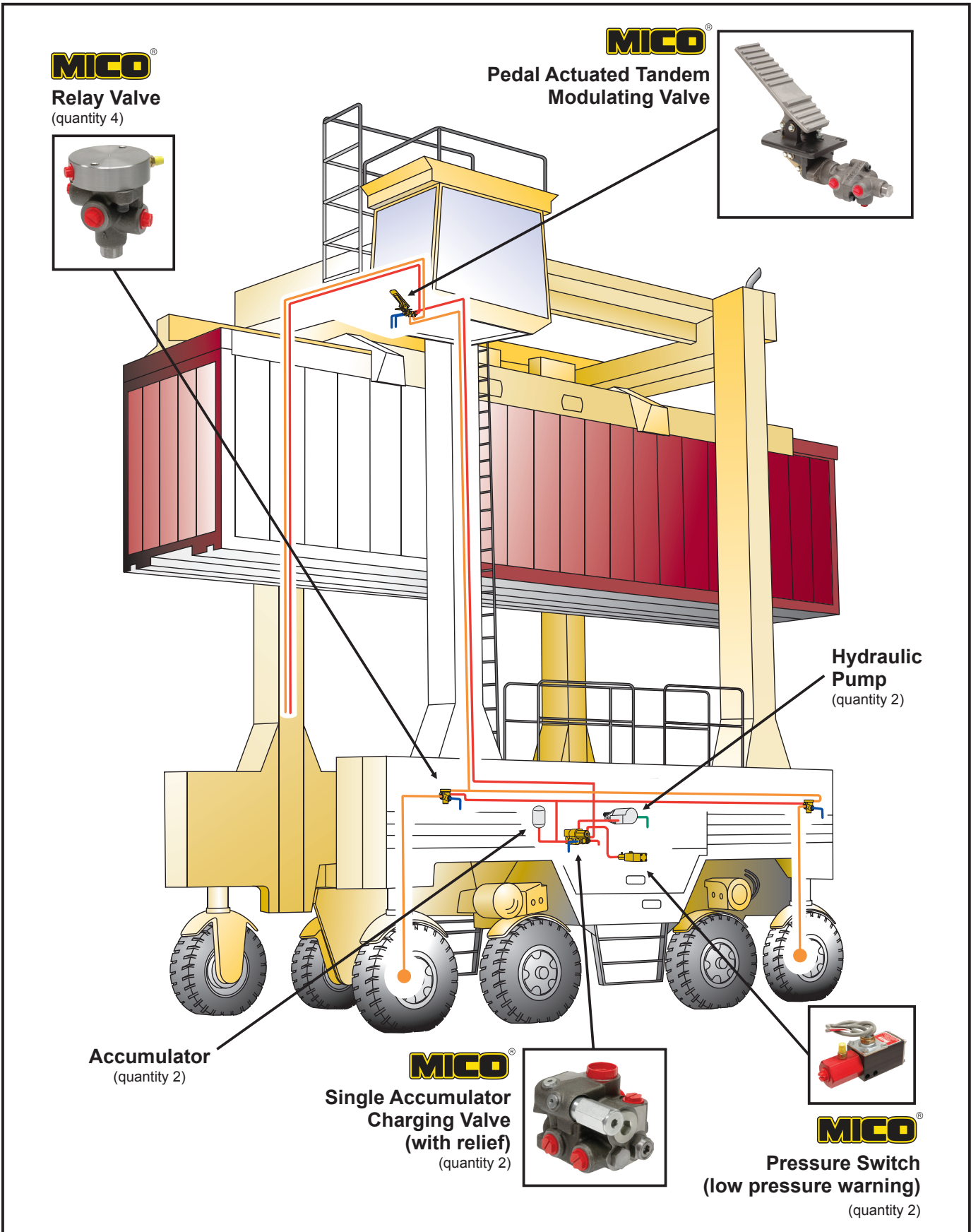

MICO®
Relay Valve
(quantity 4)



MICO®

Pedal Actuated Tandem
Modulating Valve

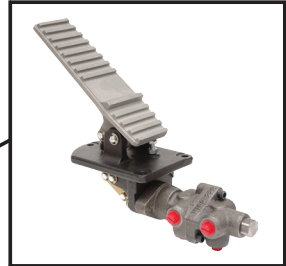

Hydraulic Pump
(quantity 2)

Accumulator
(quantity 2)

MICO®
Single Accumulator
Charging Valve
(with relief)
(quantity 2)

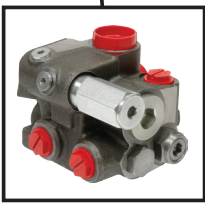

MICO®
Pressure Switch
(low pressure warning)
(quantity 2)

Straddle Carrier System Schematic

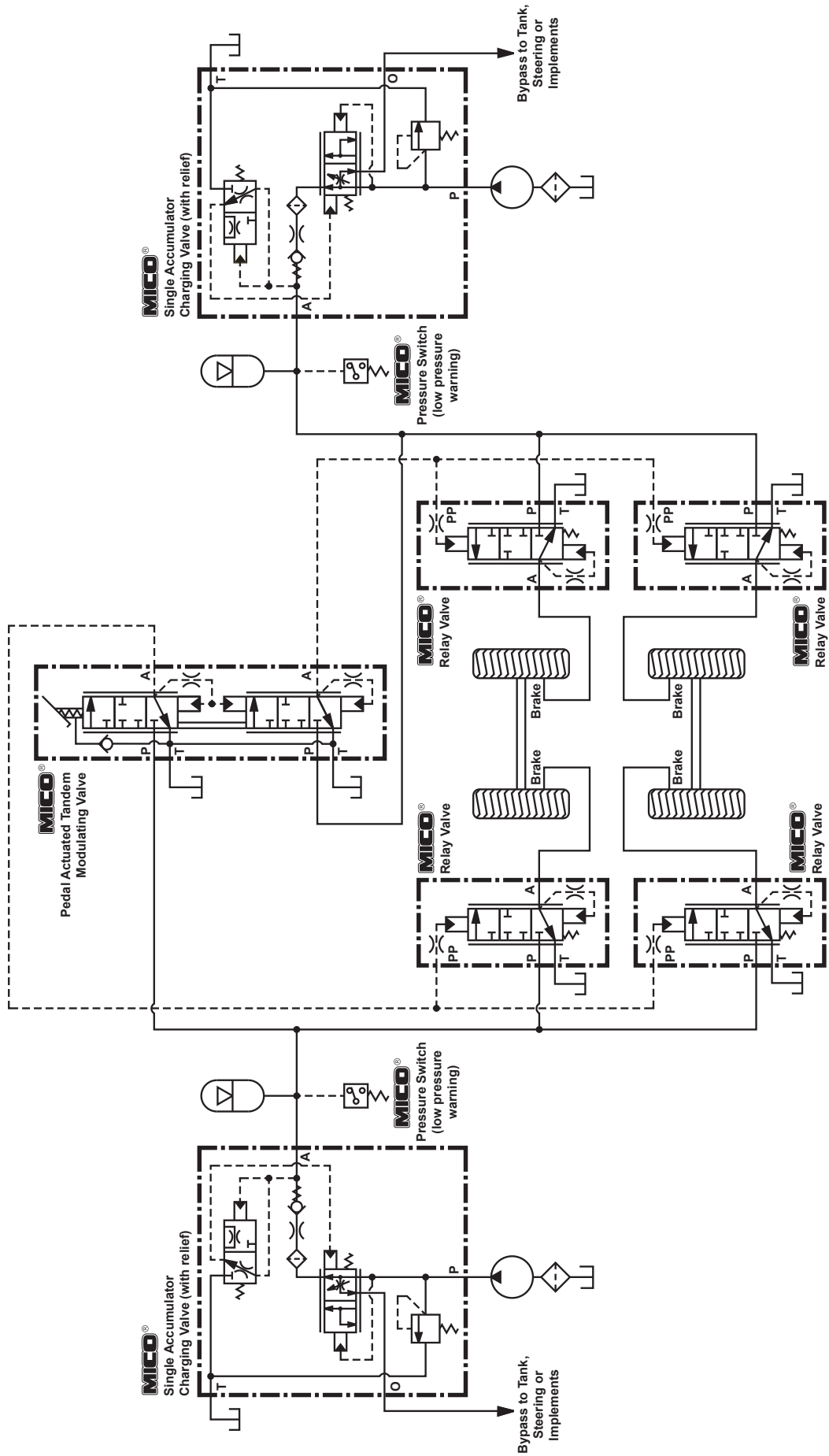

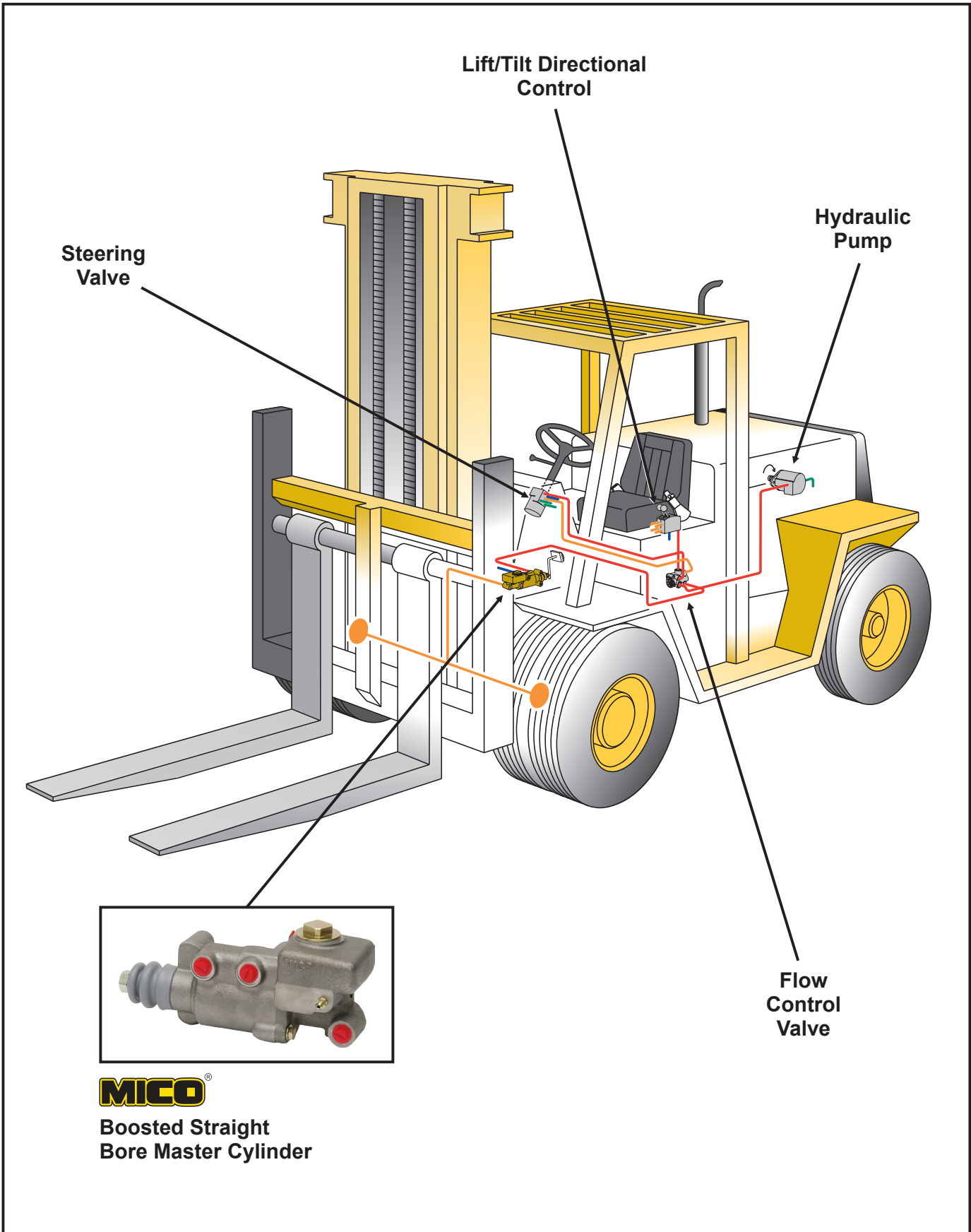

Forklift System Schematic

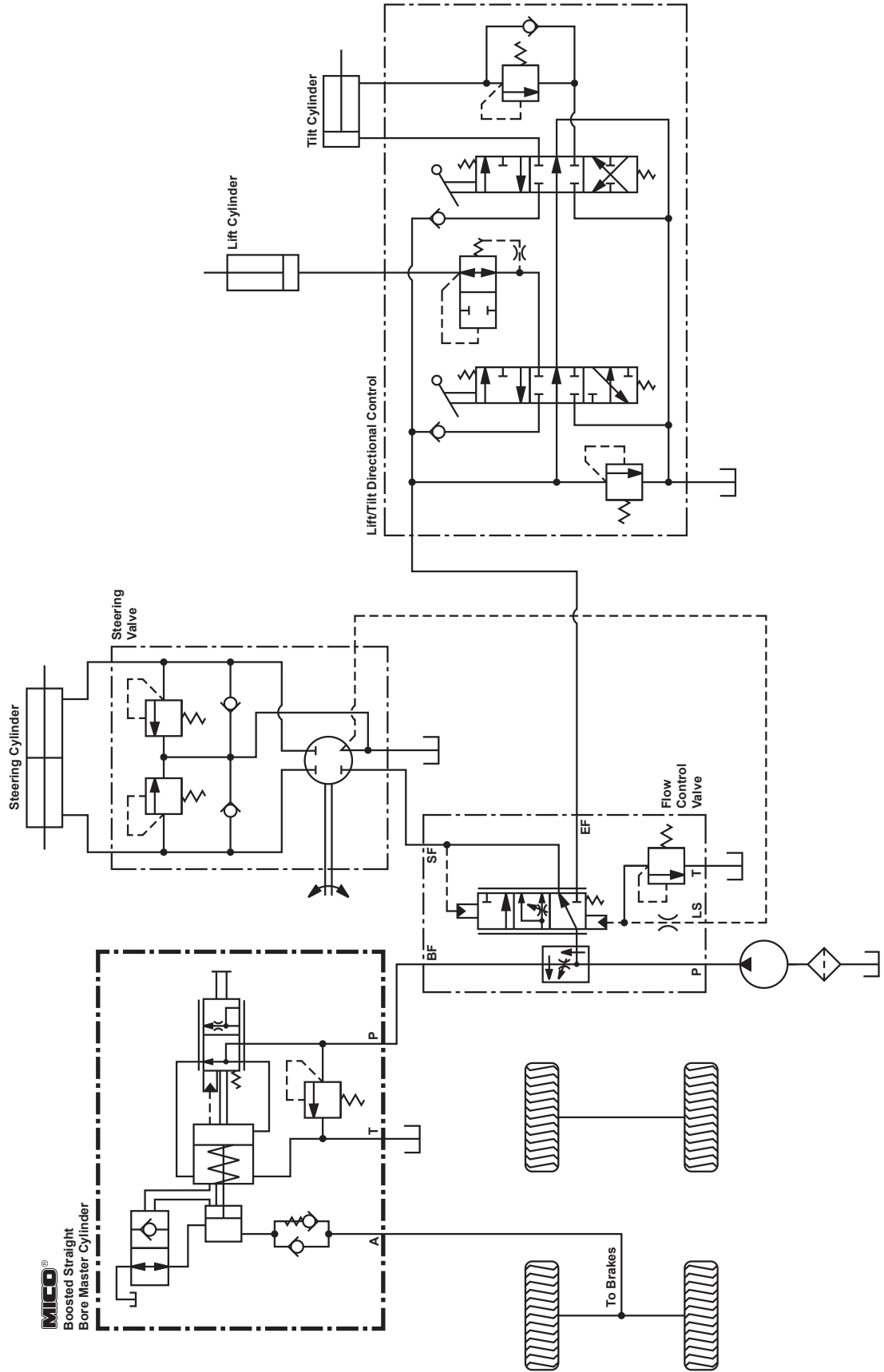

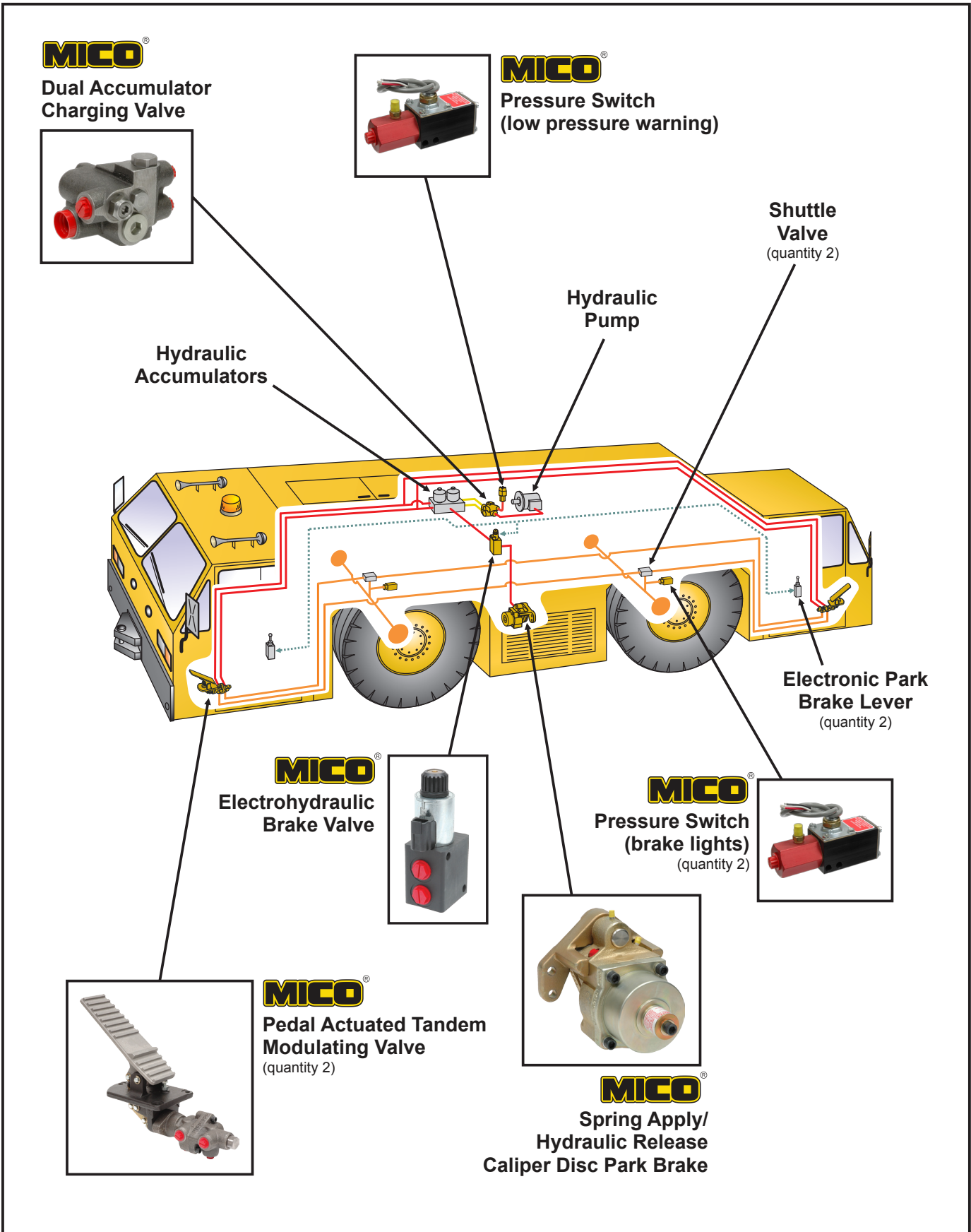

Aircraft Tow Tractor System Schematic

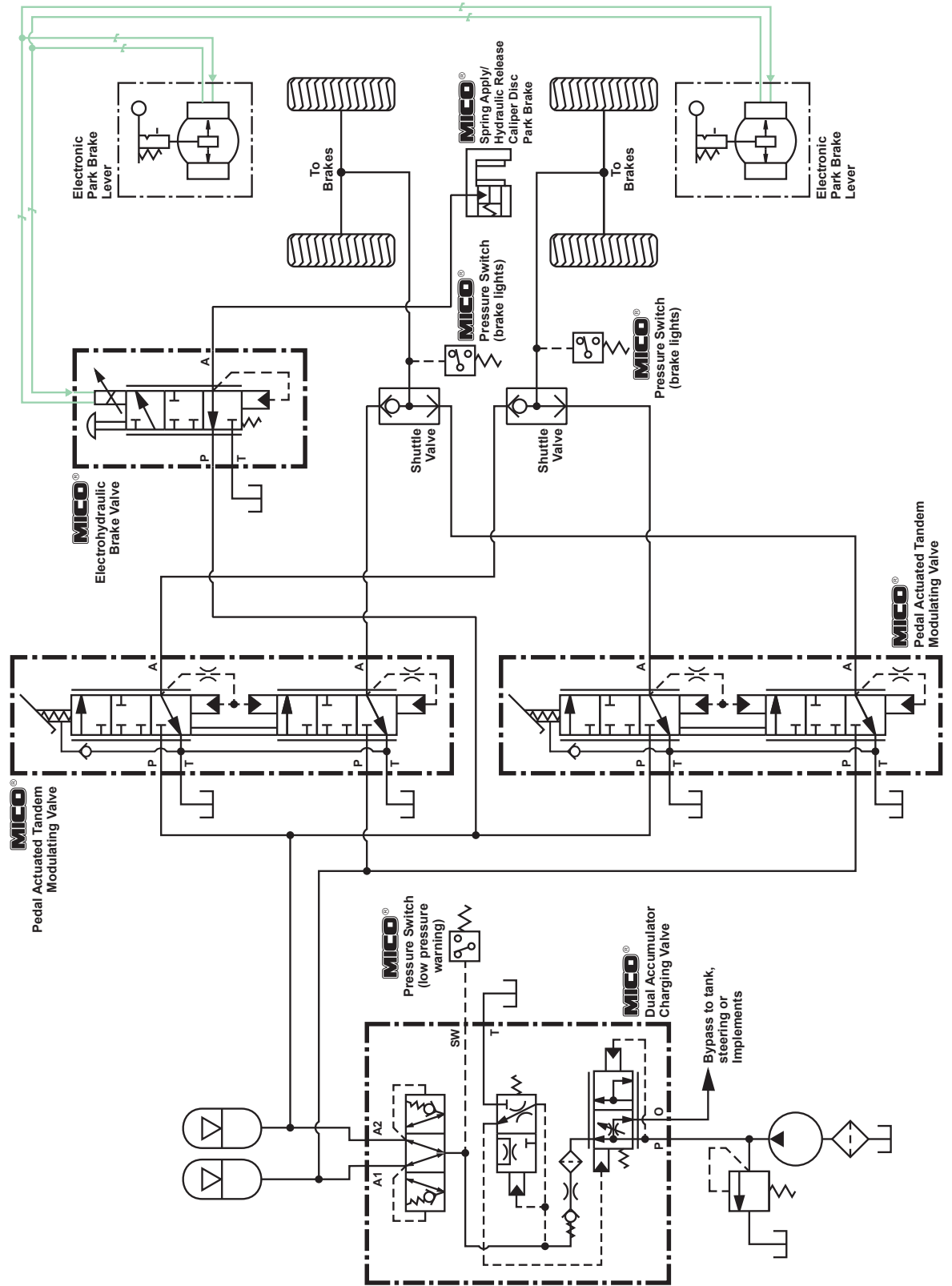

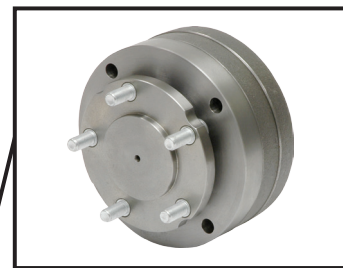
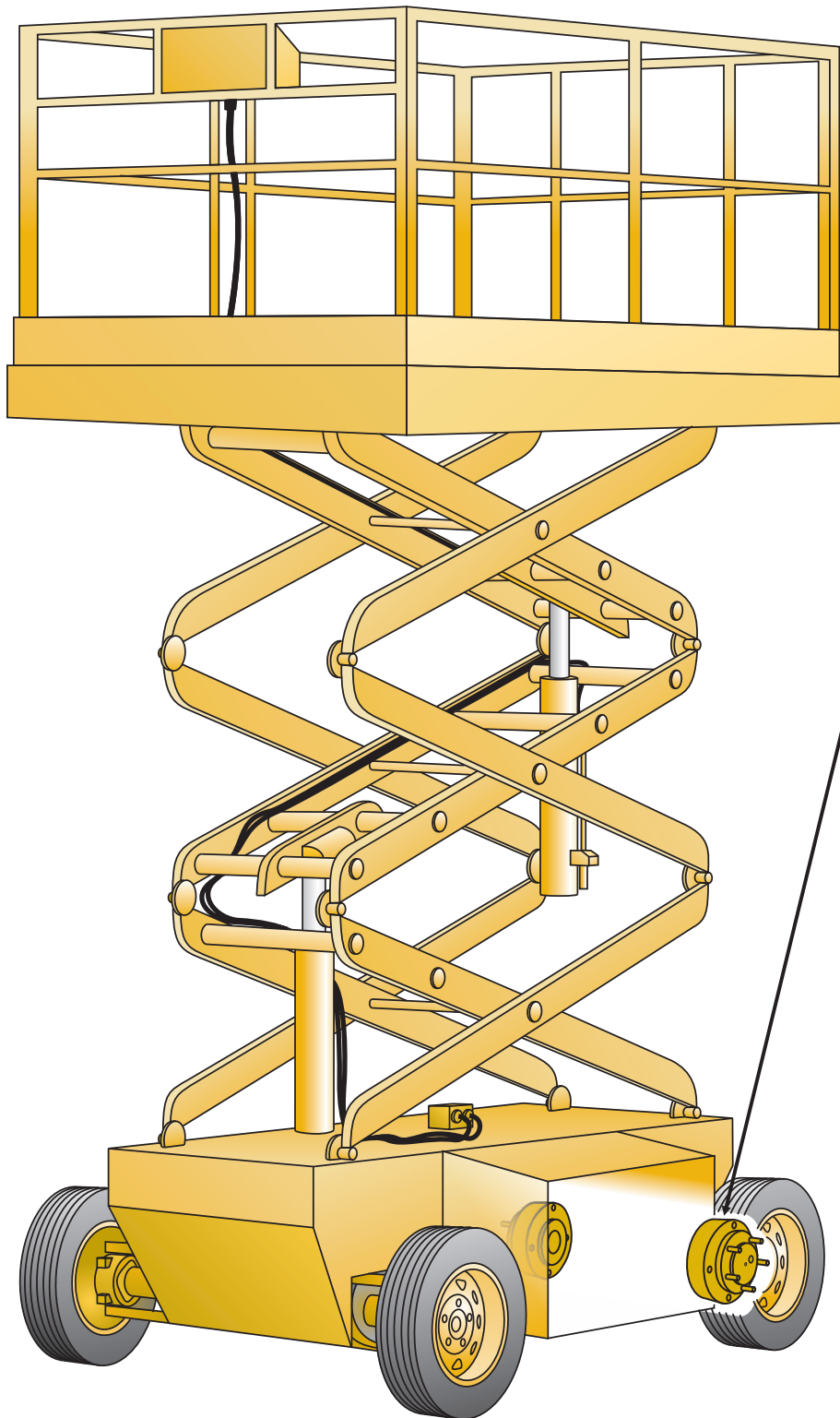

MICO[®]
**Compact Wheel
Mount Multiple
Disc Brake**
(quantity 2)



MICO[®]
**Large Wheel
Mount Multiple
Disc Brake**
(motor input)
*For heavier load
applications*

ELECTROHYDRAULIC COMPONENTS & BRAKE SYSTEMS

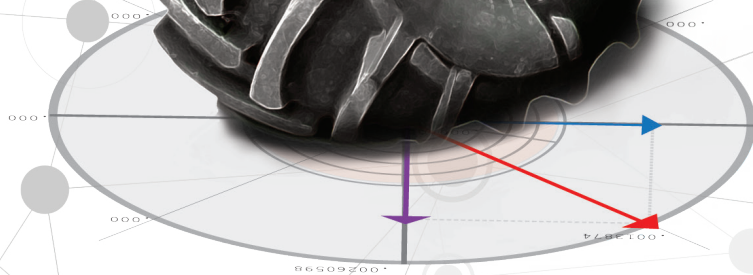

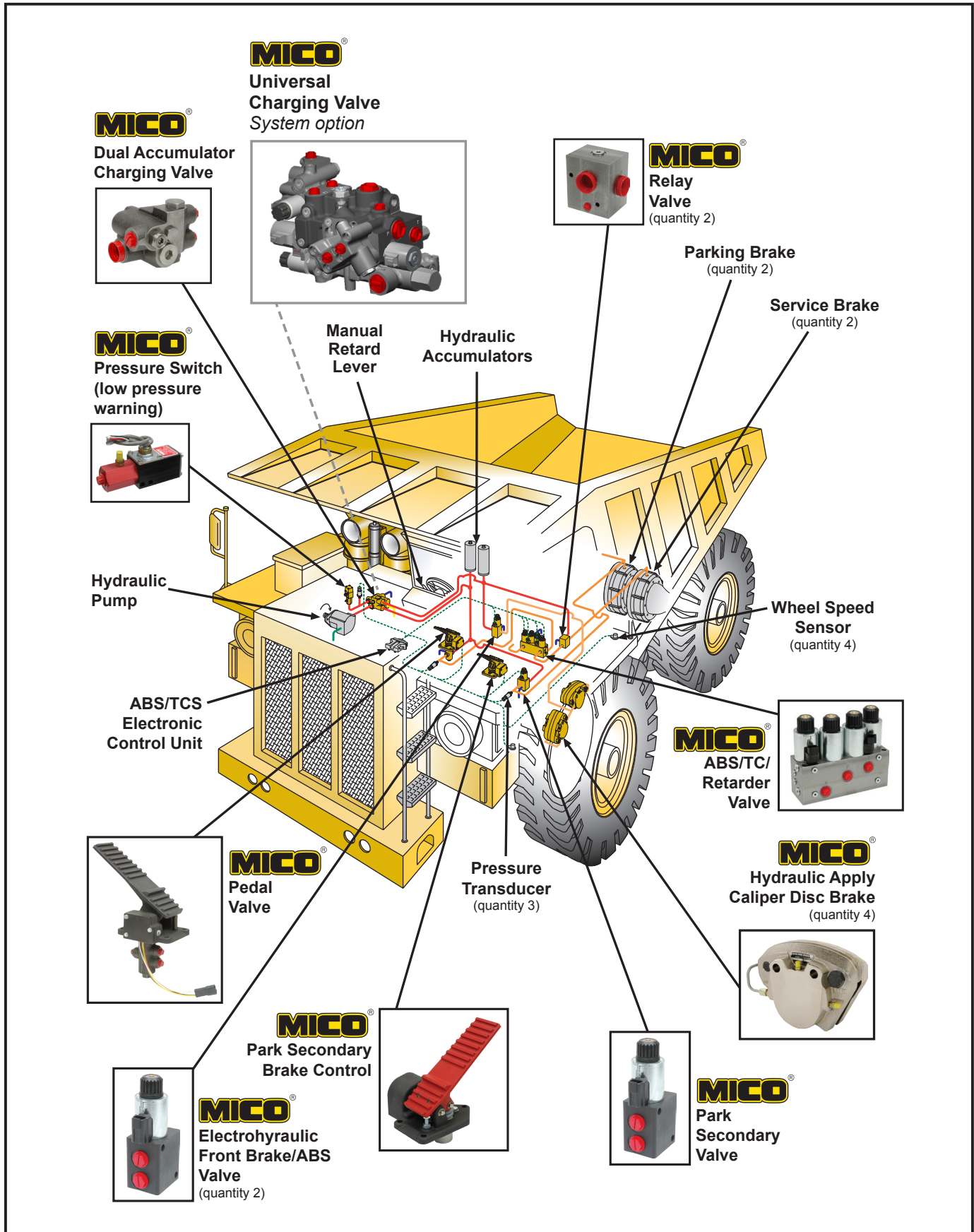

Haul Truck System Schematic

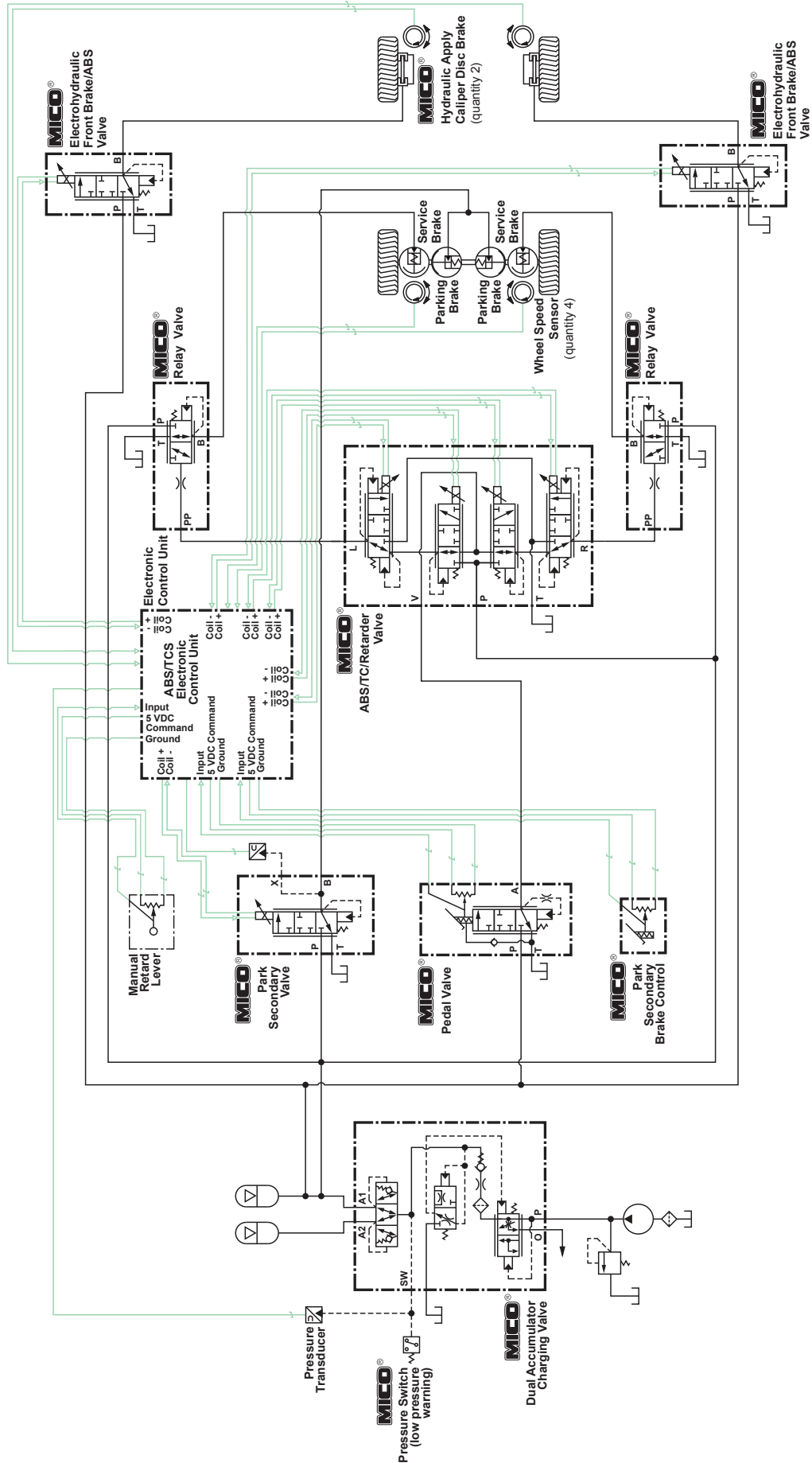

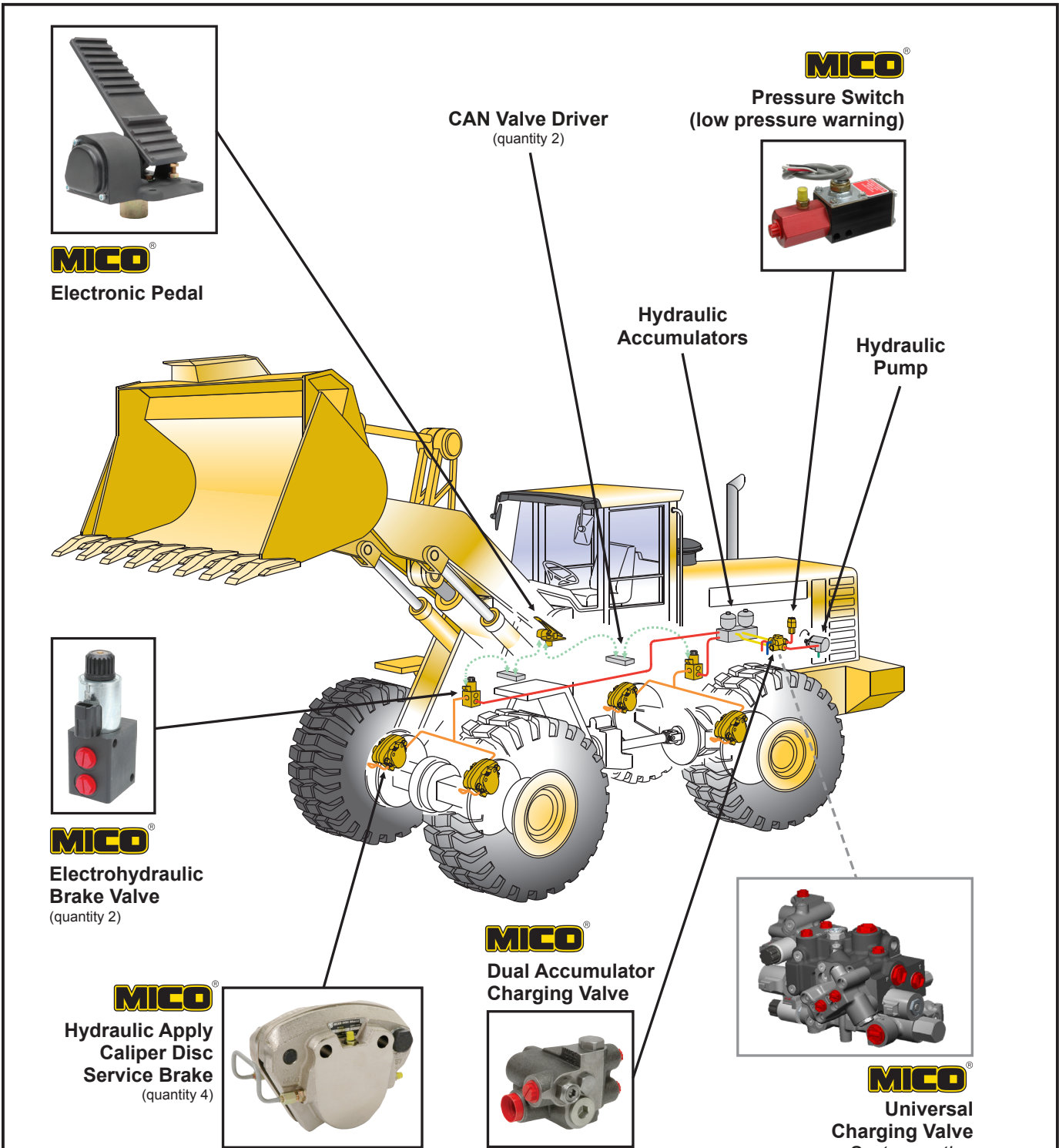

NOTE: A redundant method of powering the system is required. It is the machine manufacturers responsibility to insure that a single point power failure does not result in non-functional brakes.

Wheel Loader System Schematic

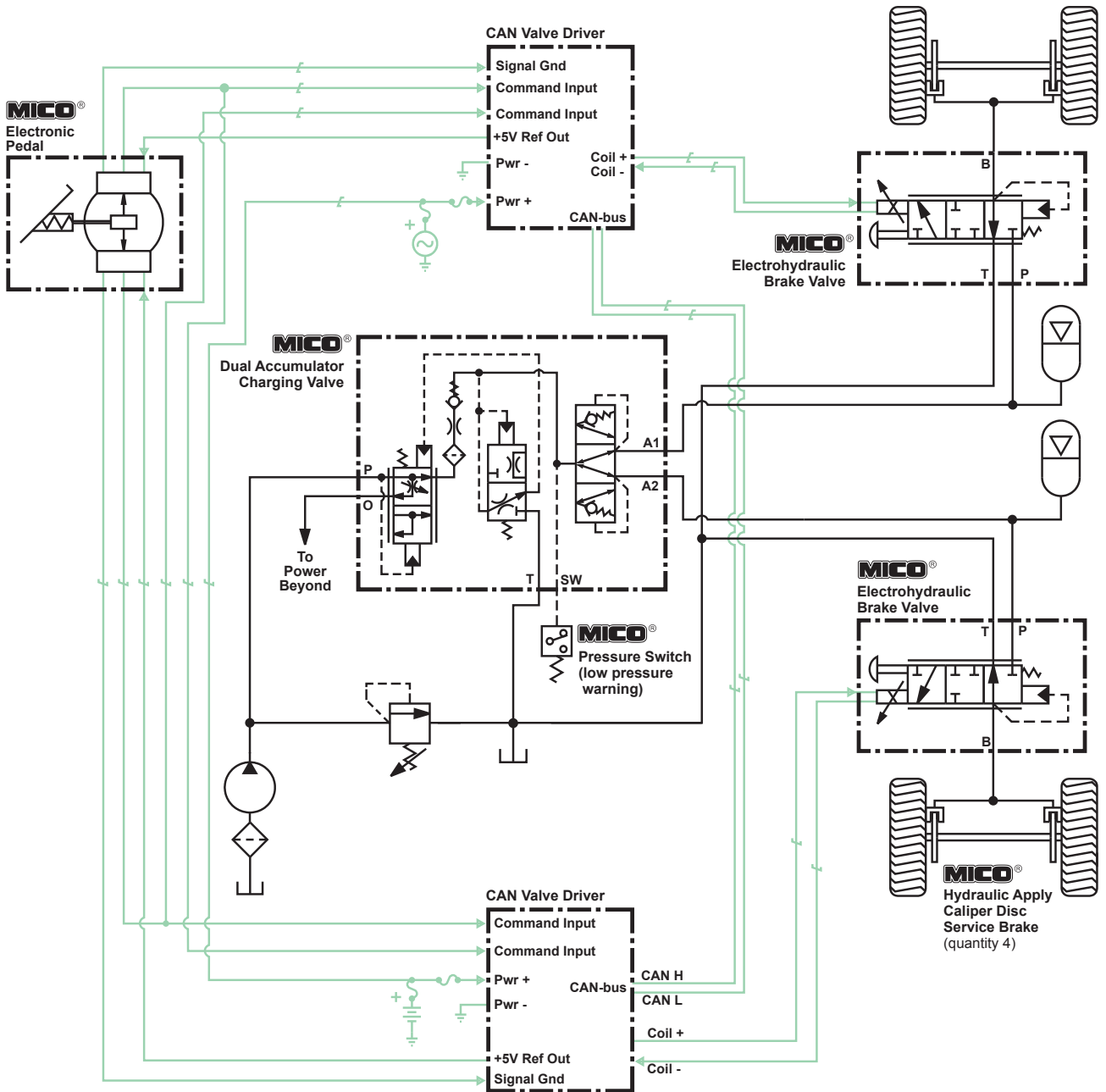

NOTE: A redundant method of powering the system is required. It is the machine manufacturers responsibility to insure that a single point power failure does not result in non-functional brakes.

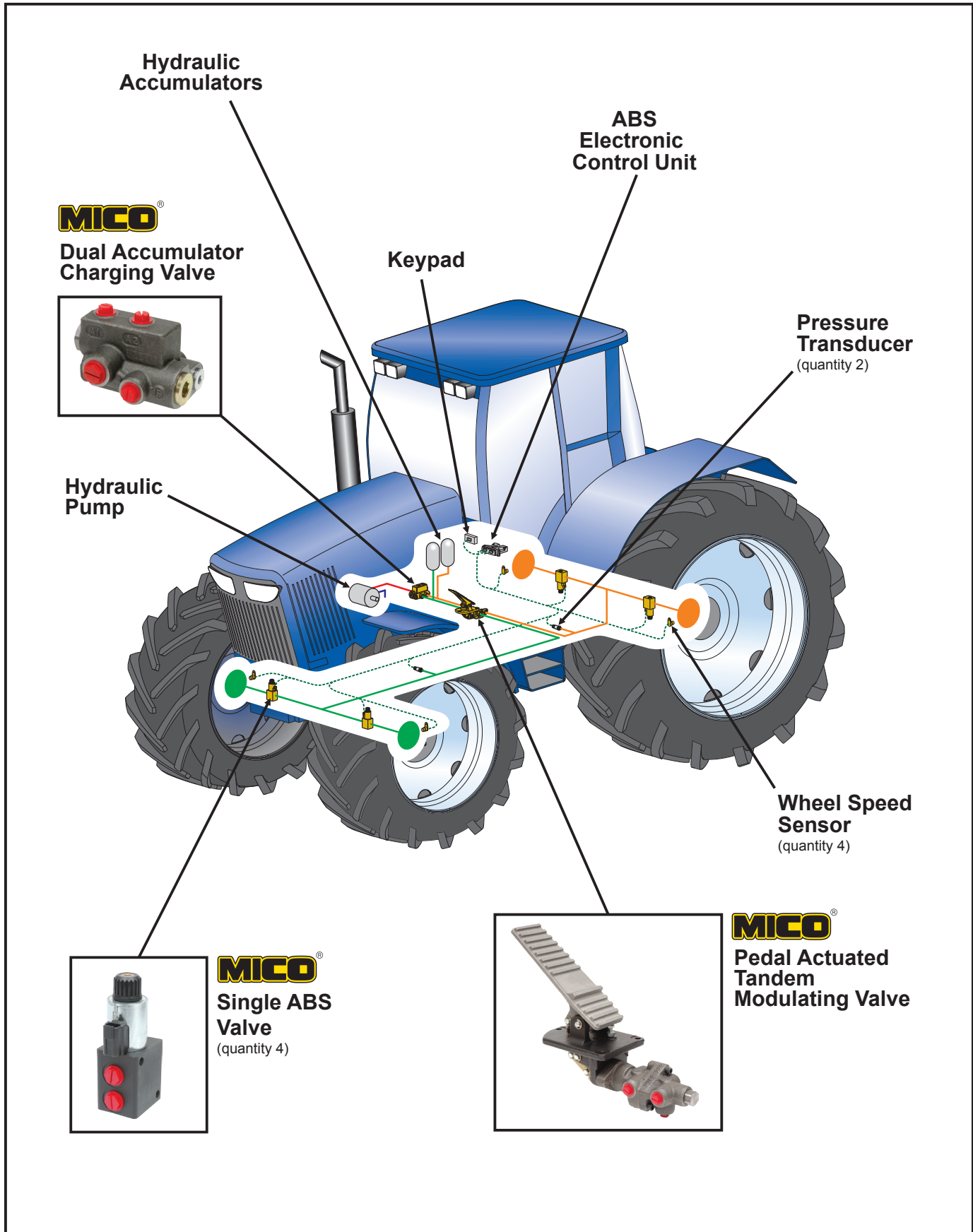

Agriculture Tractor System Schematic

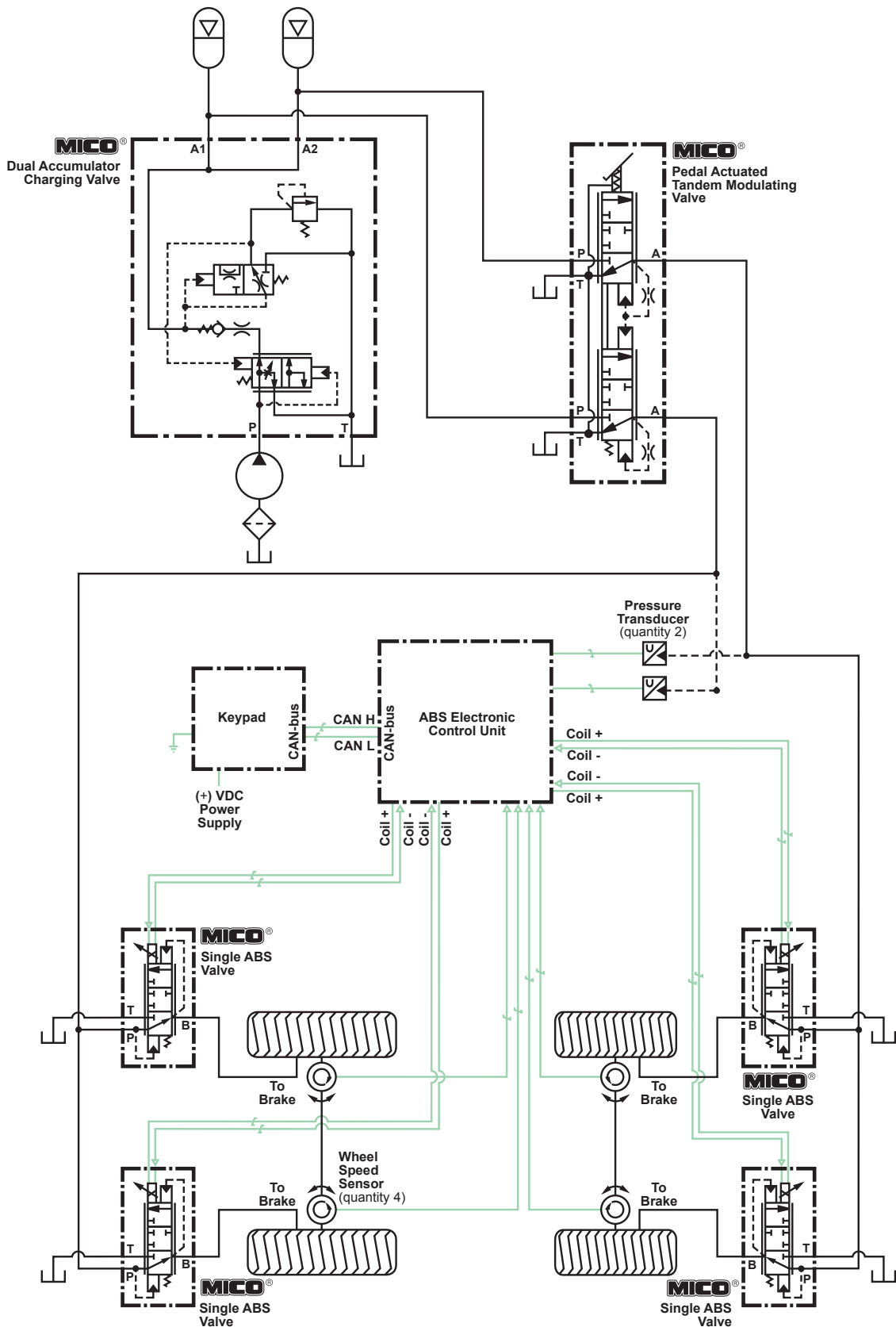

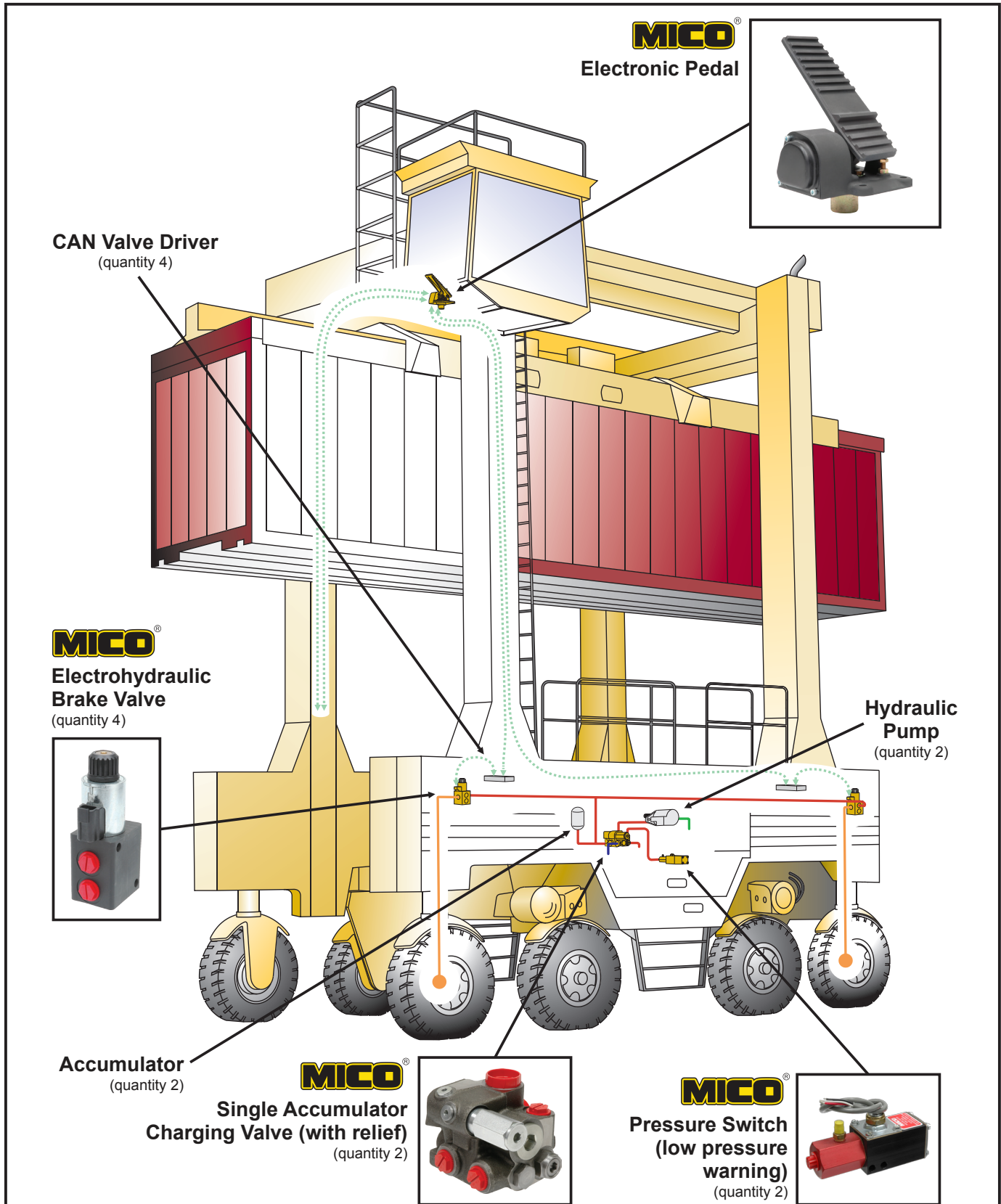

NOTE: A redundant method of powering the system is required. It is the machine manufacturers responsibility to insure that a single point power failure does not result in non-functional brakes.

Straddle Carrier System Schematic

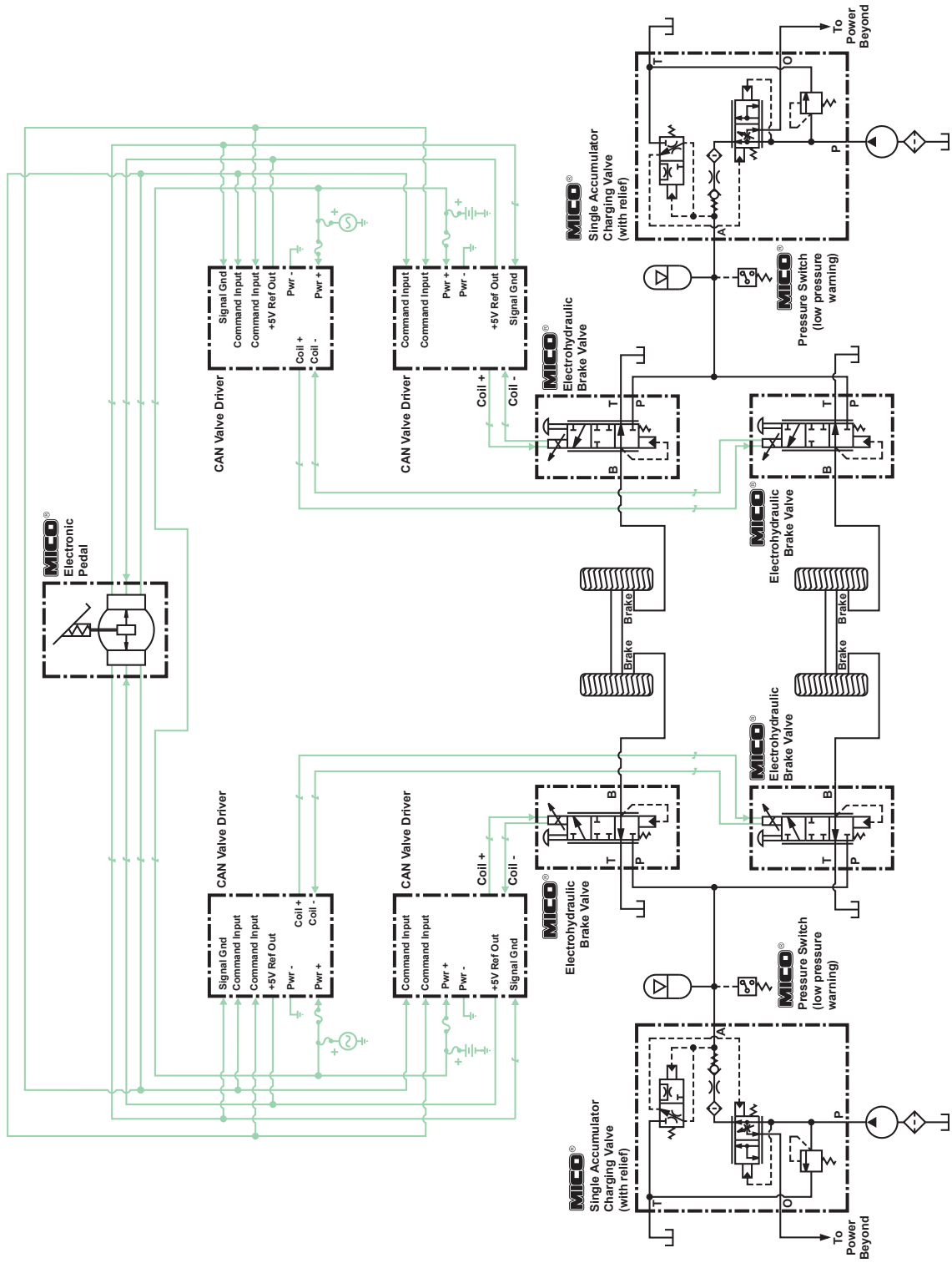

NOTE: A redundant method of powering the system is required. It is the machine manufacturers responsibility to insure that a single point power failure does not result in non-functional brakes.



Electrohydraulic Components and Brake Systems Forklift (with inching control) example

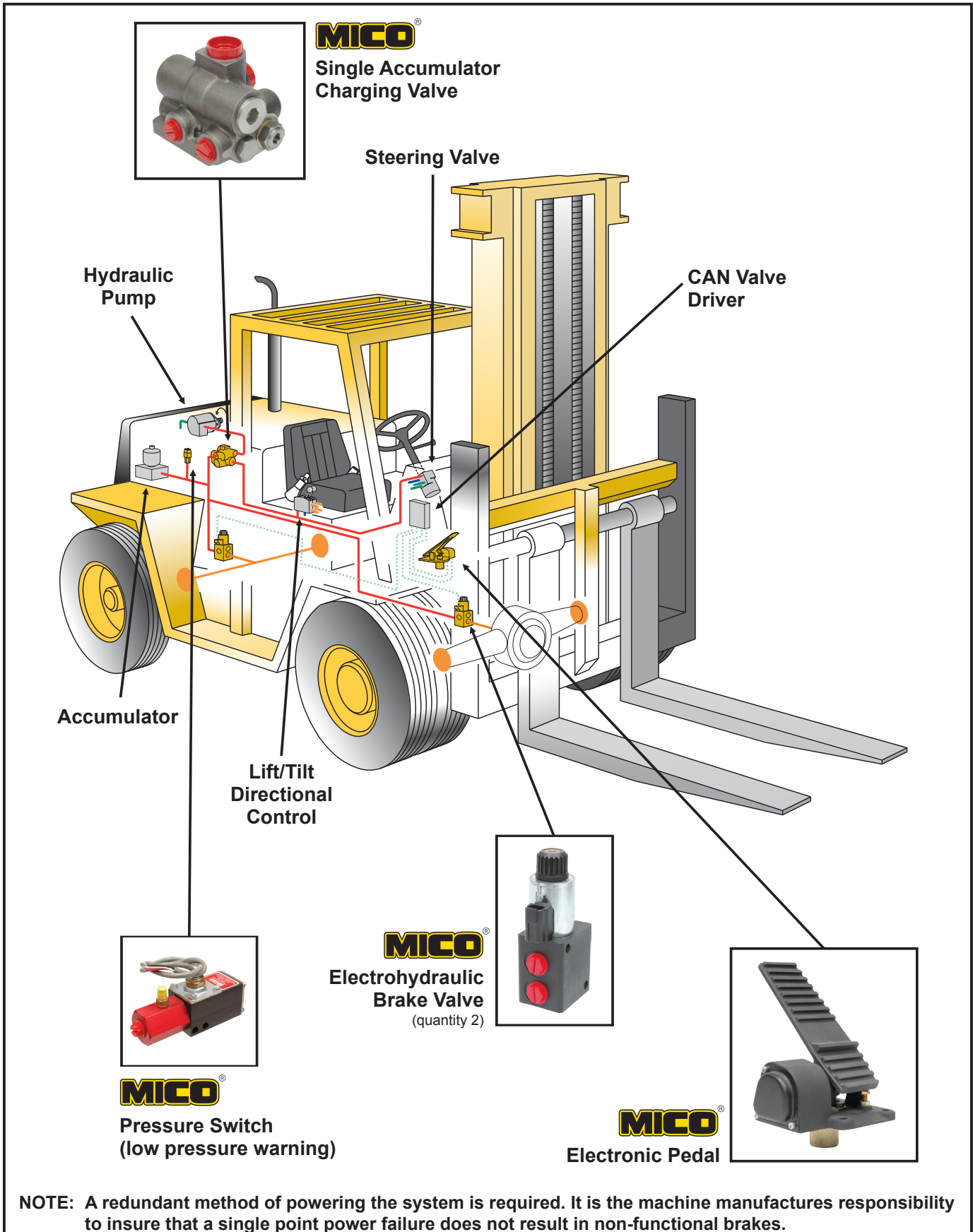

NOTE: A redundant method of powering the system is required. It is the machine manufactures responsibility to insure that a single point power failure does not result in non-functional brakes.

Forklift (with inching control) System Schematic

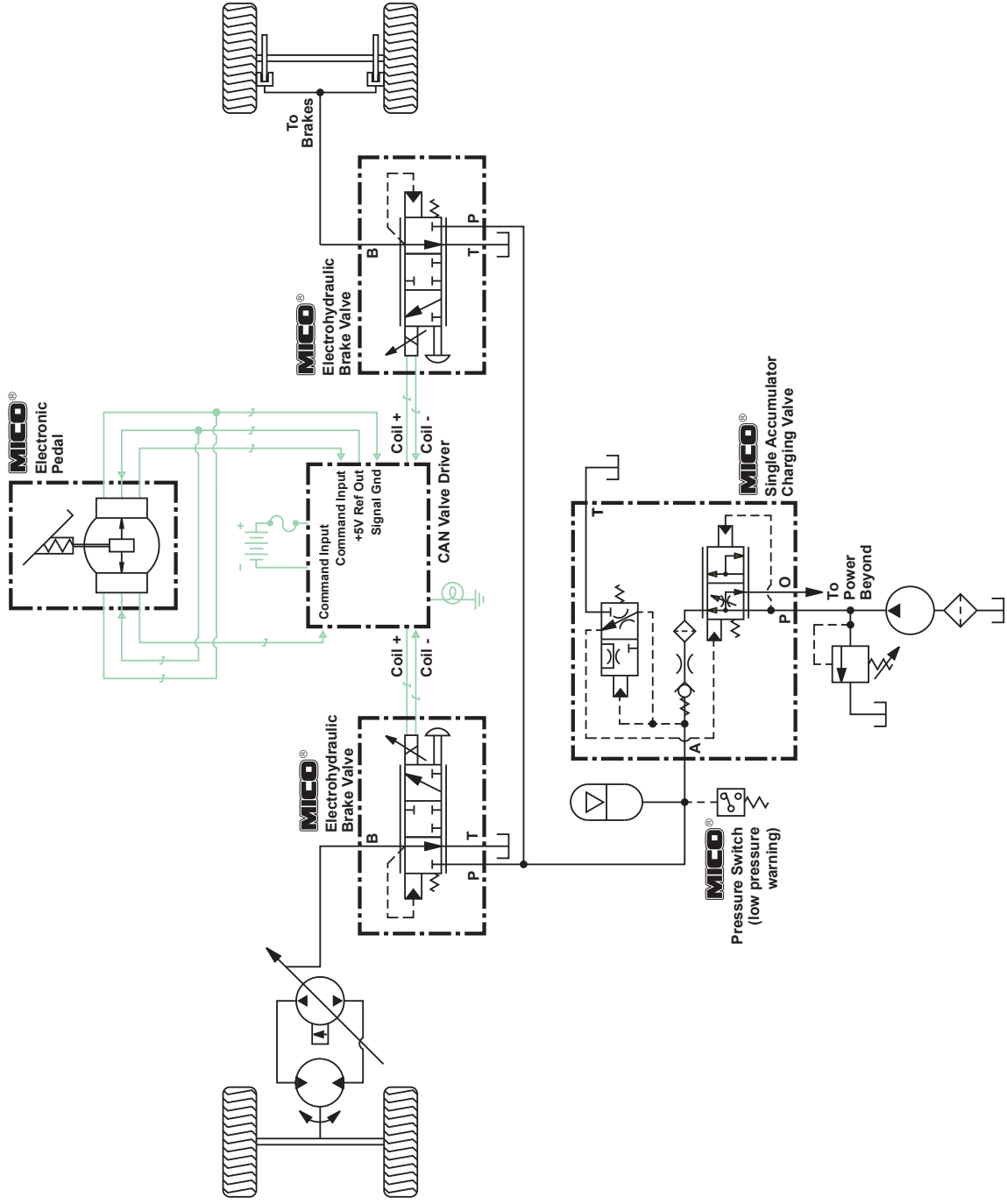

NOTE: A redundant method of powering the system is required. It is the machine manufacturers responsibility to insure that a single point power failure does not result in non-functional brakes.

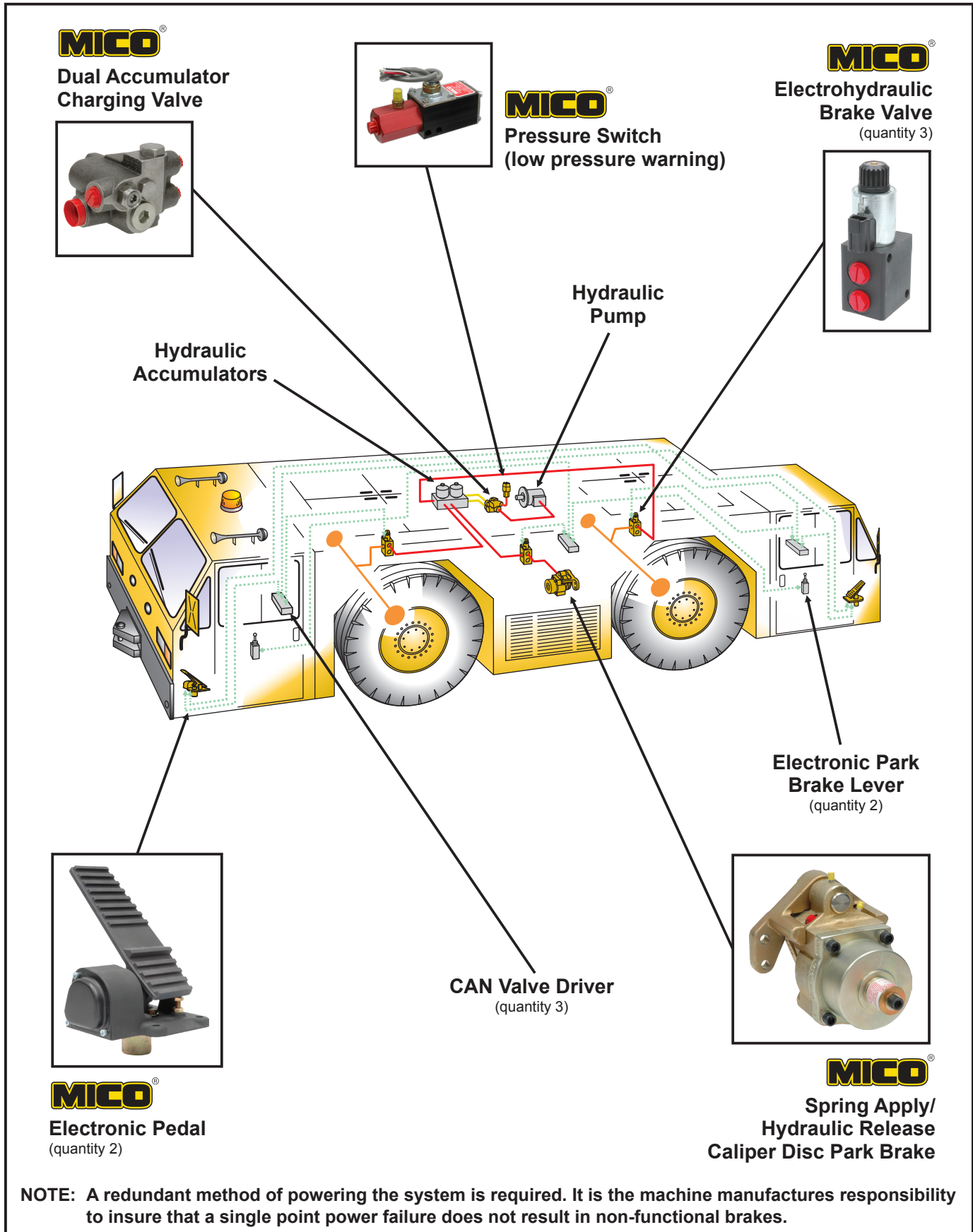

NOTE: A redundant method of powering the system is required. It is the machine manufacturers responsibility to insure that a single point power failure does not result in non-functional brakes.

Aircraft Tow Tractor System Schematic

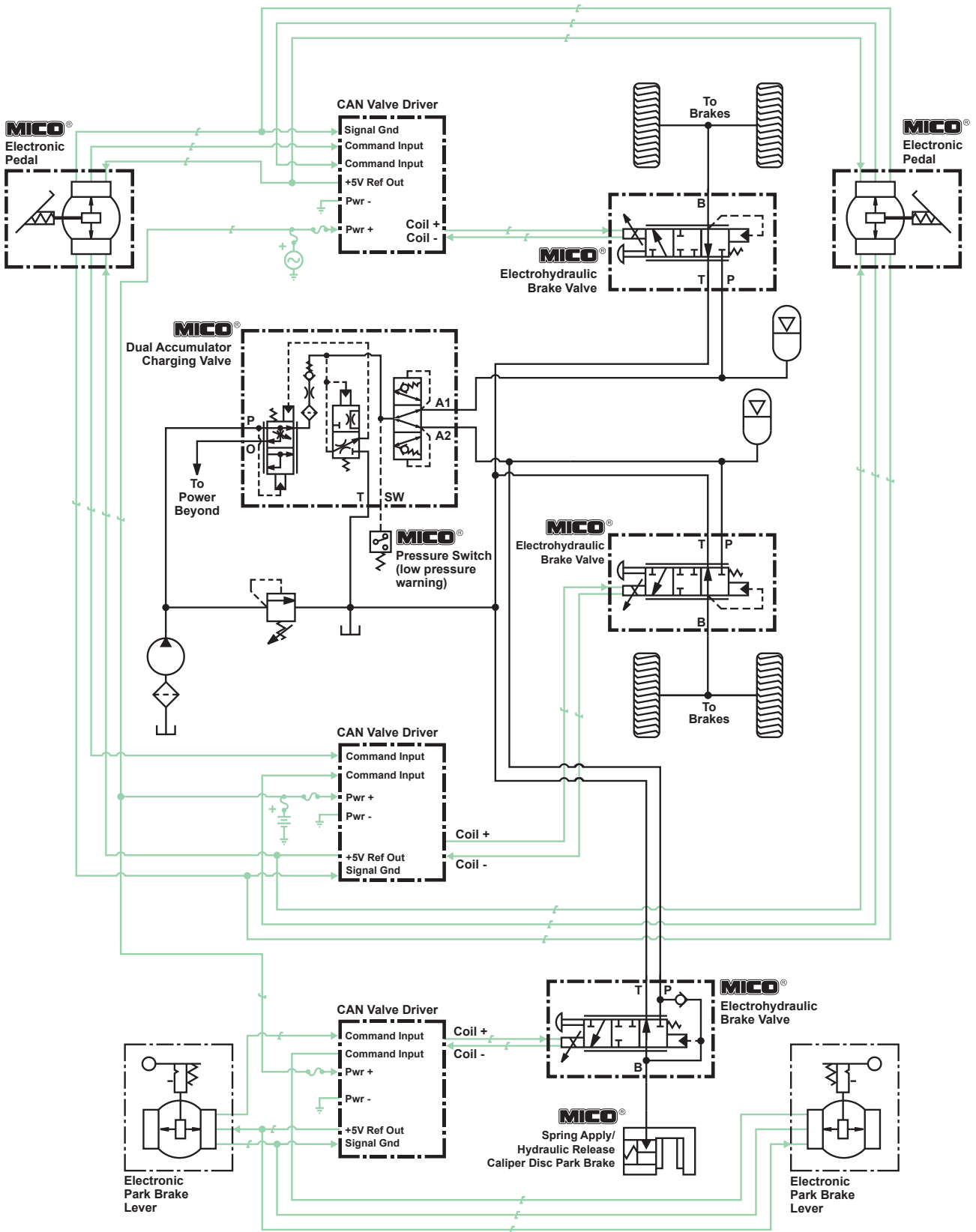

NOTE: A redundant method of powering the system is required. It is the machine manufacturers responsibility to insure that a single point power failure does not result in non-functional brakes.

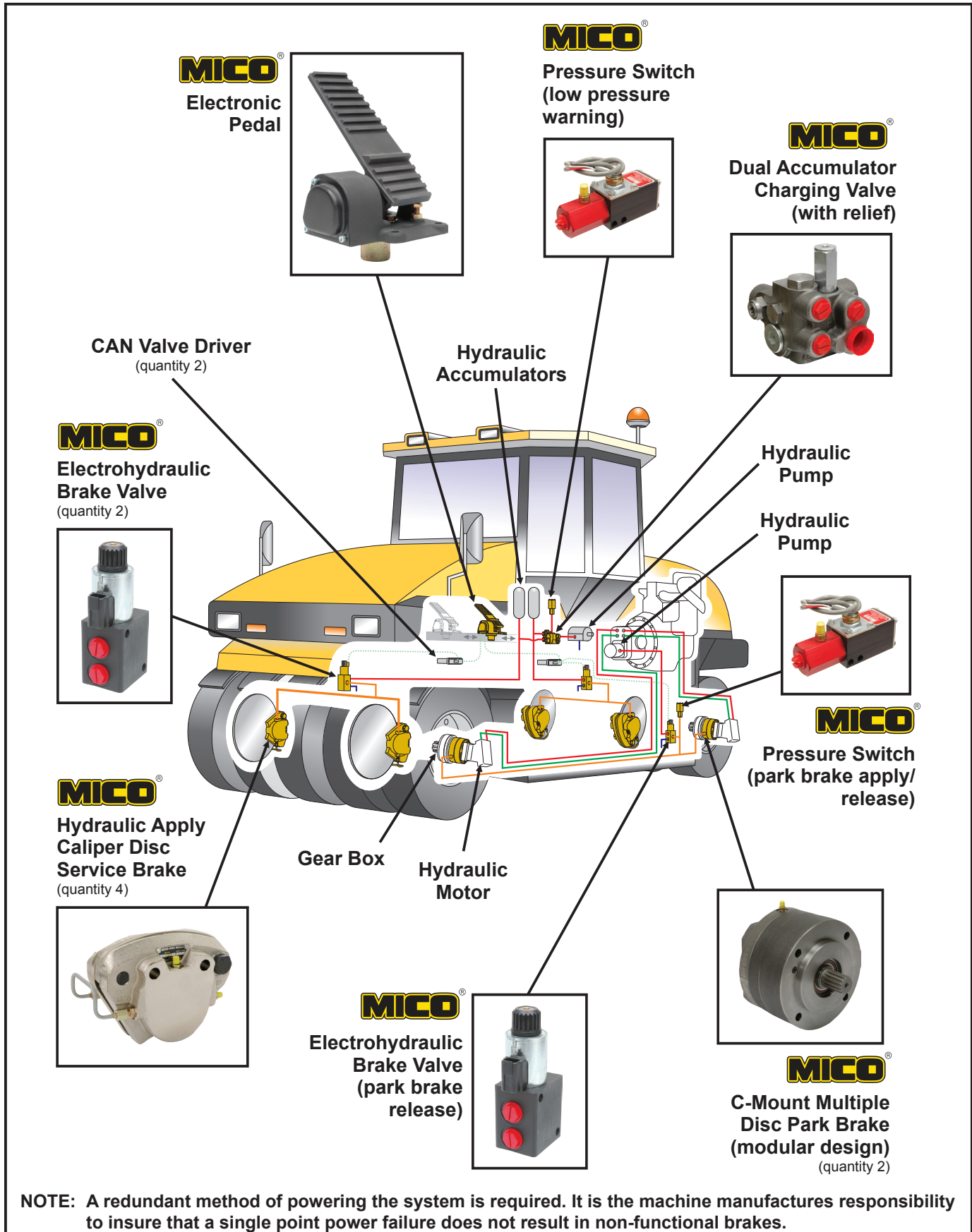

Rubber Tire Road Roller System Schematic

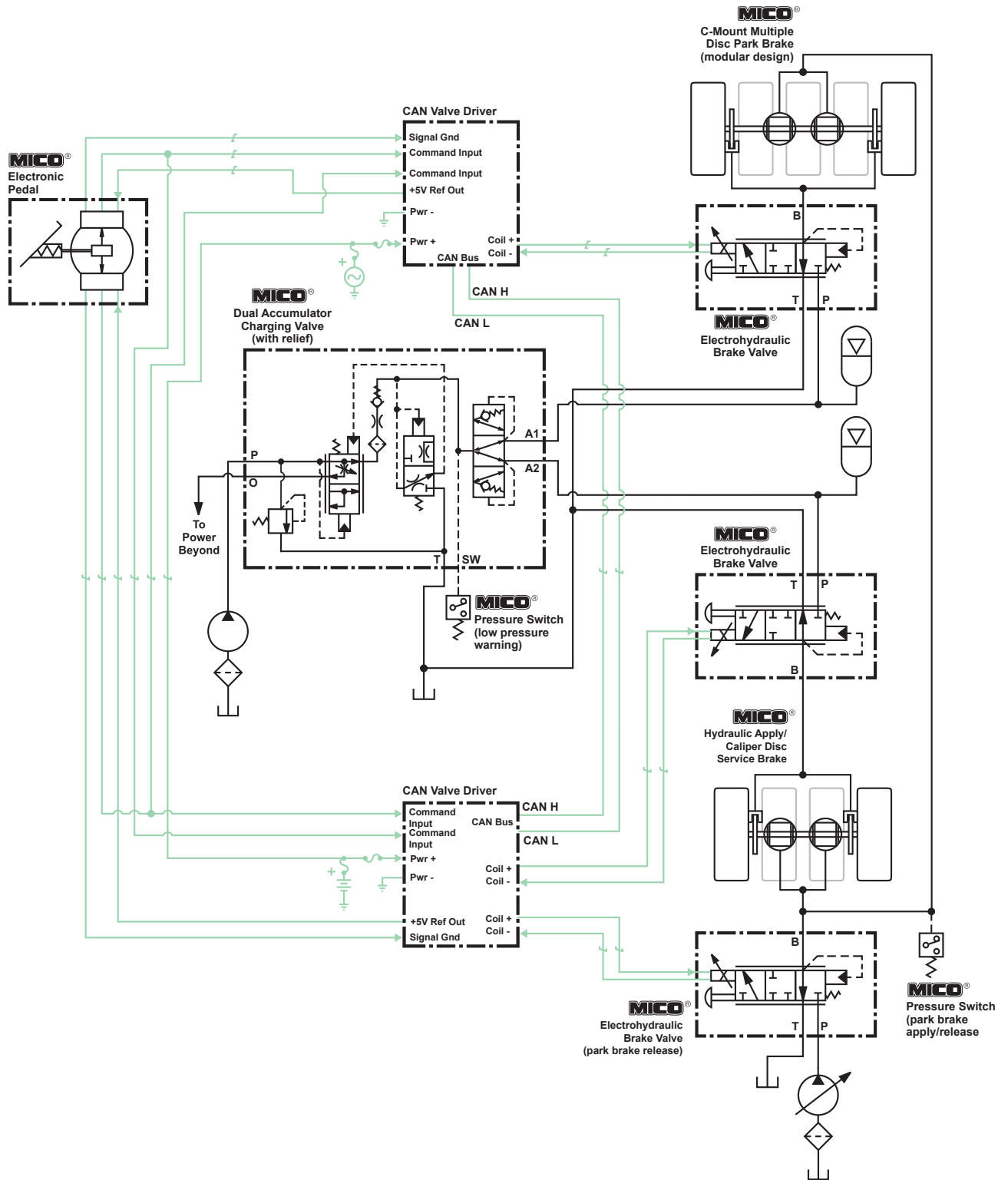

NOTE: A redundant method of powering the system is required. It is the machine manufacturers responsibility to insure that a single point power failure does not result in non-functional brakes.

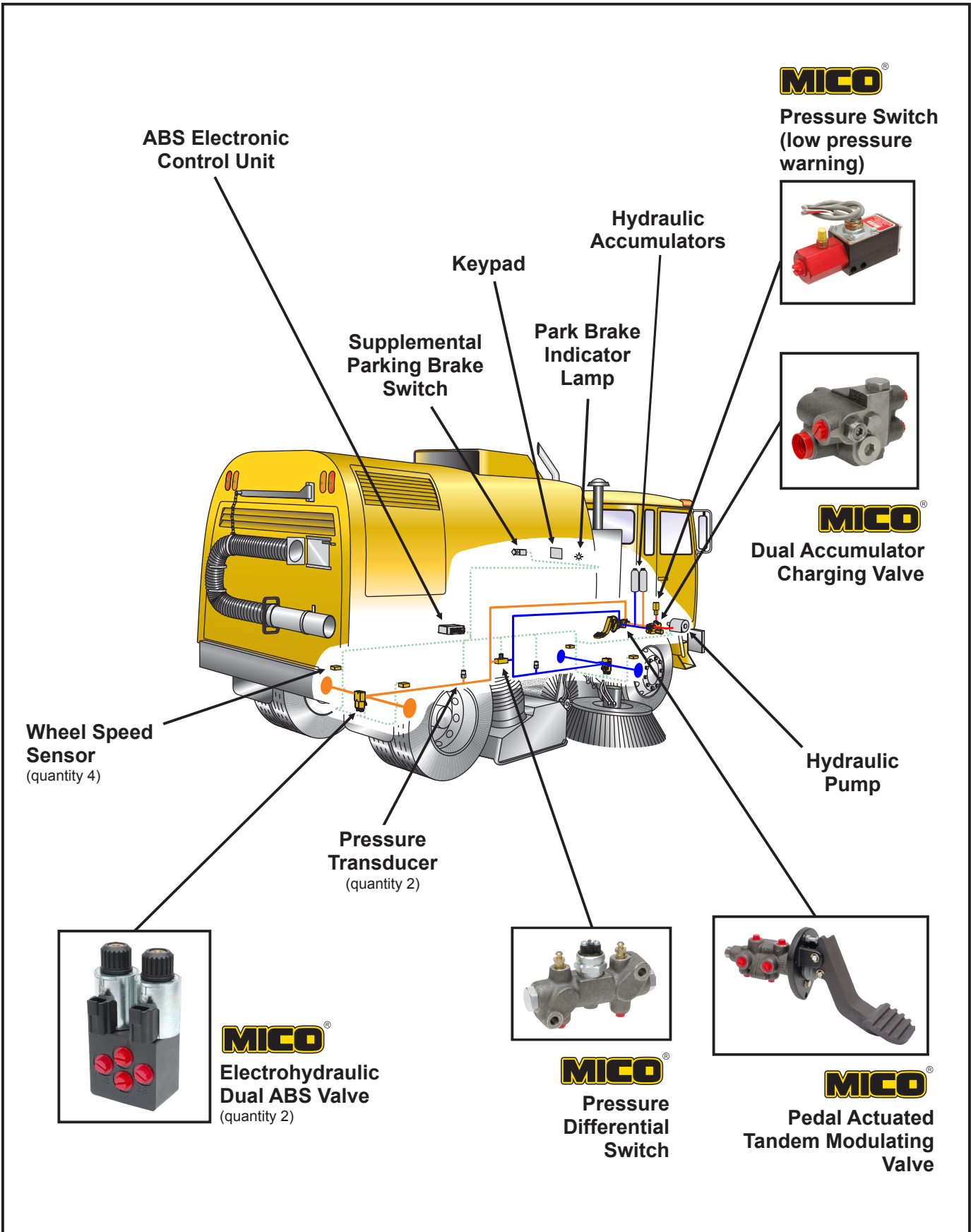

Street Sweeper System Schematic

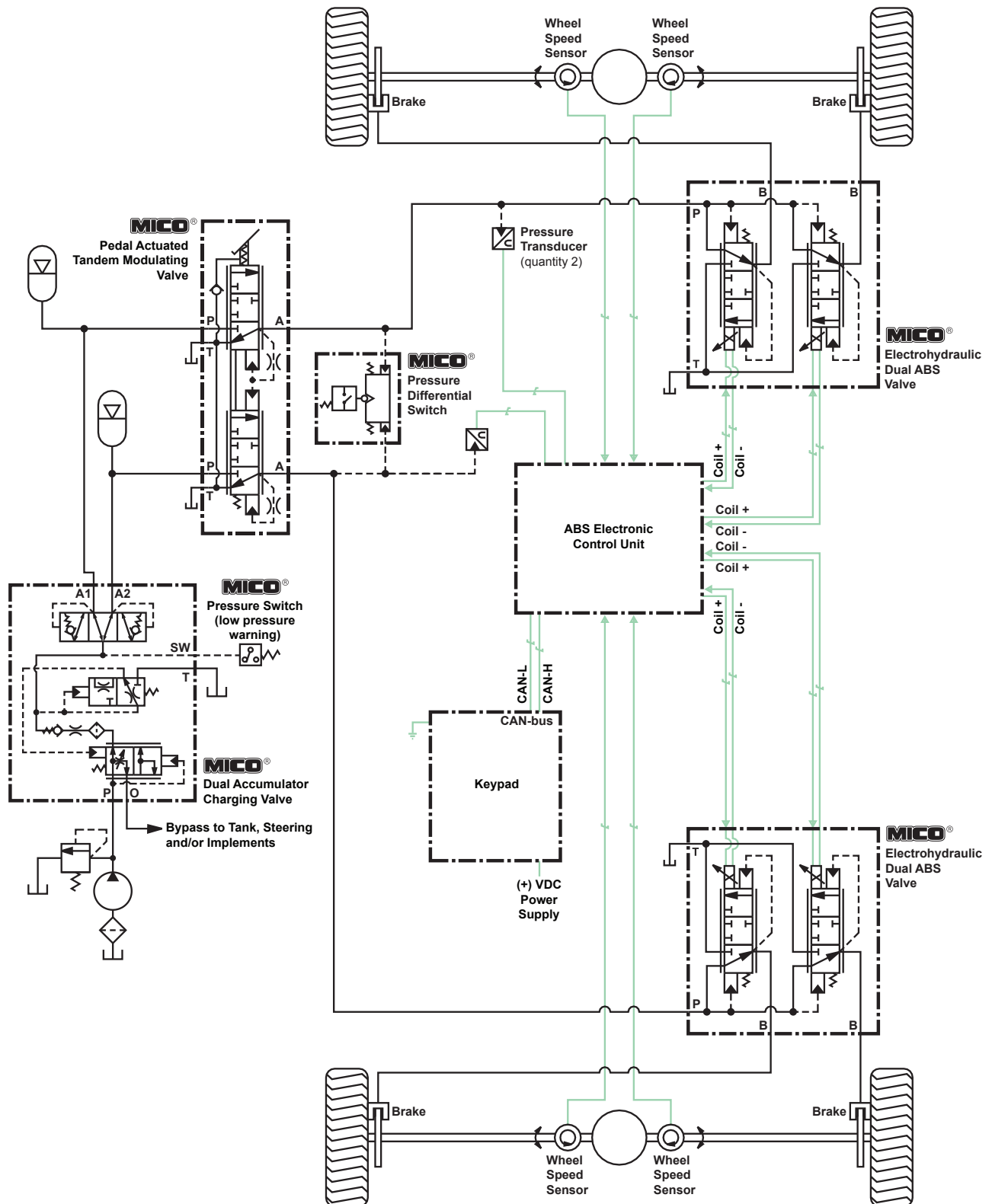

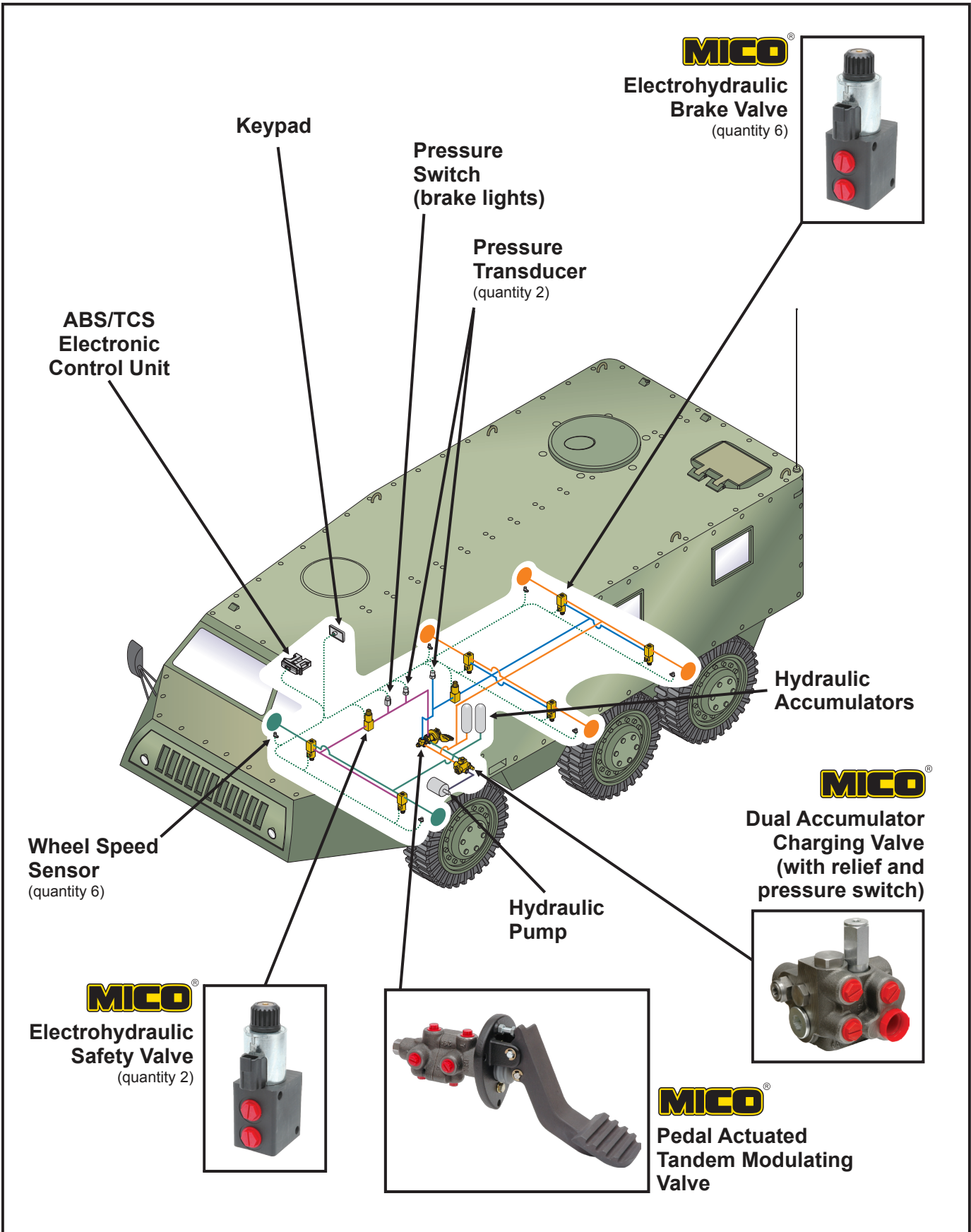

Armoured Personnel Carrier System Schematic

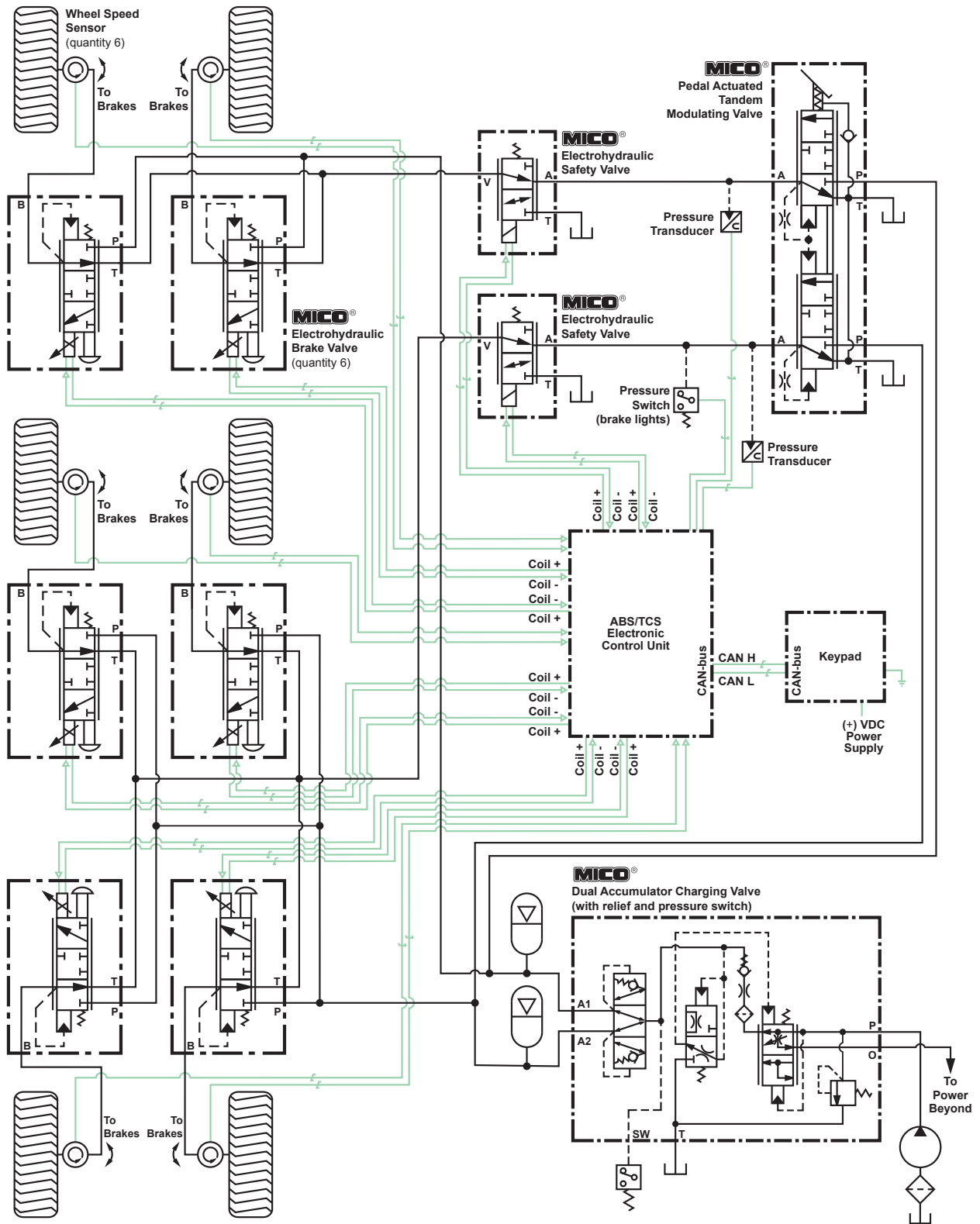

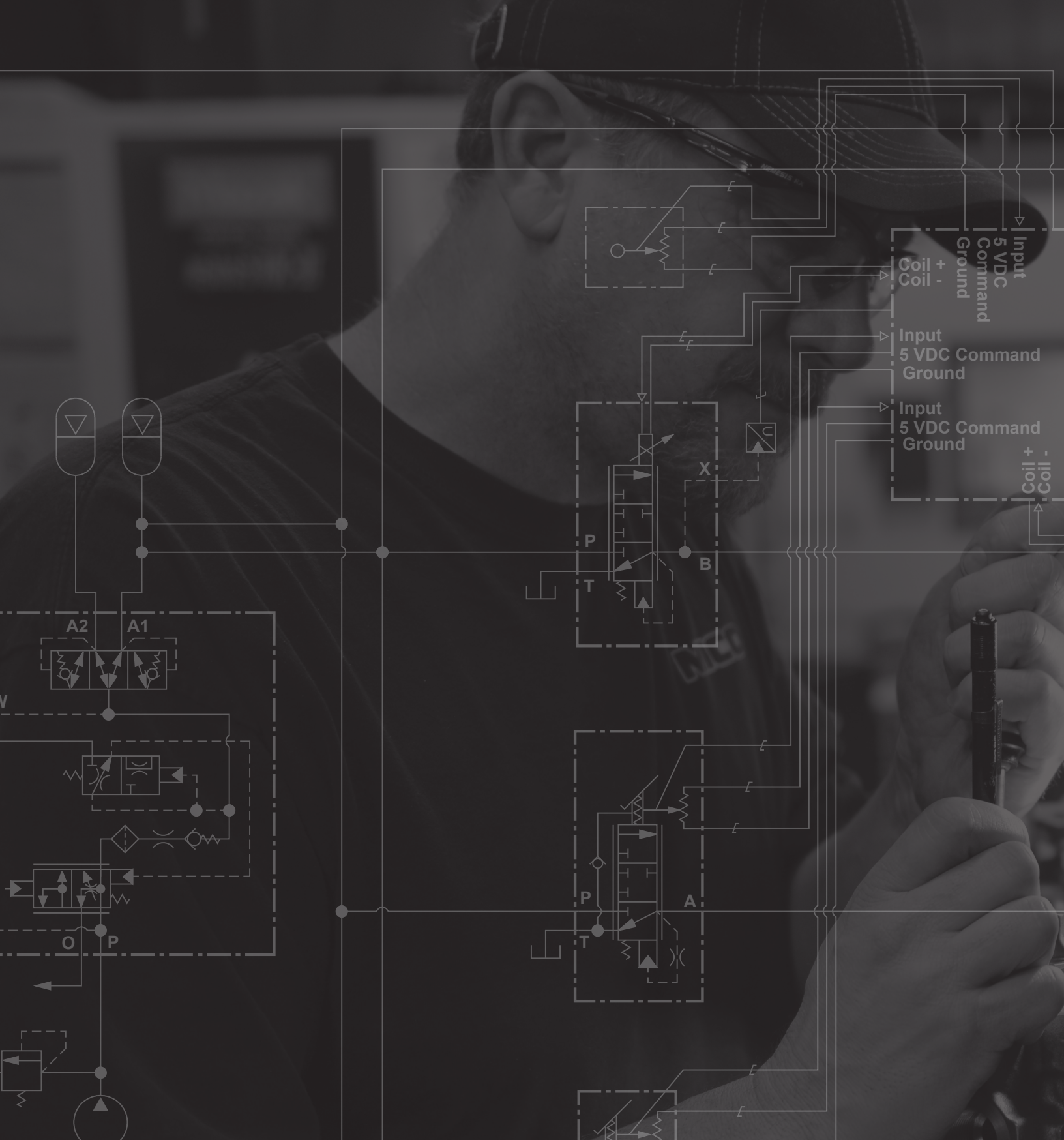

MICO, Inc.

1911 Lee Boulevard
North Mankato, MN U.S.A. 56003-2507
tel: +1 507 625 6426 fax: +1 507 625 3212
www.mico.com

Form No. 84-950-025

Revised 2017-10-25

MICO is a trademark and registered trademark of MICO, Inc. MICO is registered in the U.S. Patent and Trademark Office as well as in Australia, Canada, Indonesia, Japan, Peoples Republic of China, South Korea, and the European Community.